advocate 1967

tory

Food News and Views

By Lynn Marshall

Backyard barbecues, picnics, camping trips and other pleasures of the season of the great outdoors, signal the wise homemaker to protect her food. Warm weather stimulates not only humans, but microorganisms, too, and spoilage-producing microorganisms can affect all perishable foods. Begin protecting your food as soon as you select it from the grocery store shelf.

For meat and poultry products consumers have a partner working for them to provide assurance that these products will be wholesome when they leave the processing plant. That partner is the U.S. Department of Agriculture's Consumer and Marketing Service. Its inspectors examine all meat and poultry products destined for interstate shipment to insure their wholesomeness and truthful labeling.

But after these products leave the plant, it largely falls on the homemaker to insure that the food remains free from spoilage.

In some foods -- such as aged meat, butter, cheese, and pickels -- the growth of certain bacteria, yeasts or molds is encouraged because they add flavor. Many of these same organisms will in time bring about the spoilage or decay of these foods.

There is another kind of spoilage, which may not be as familiar to most of us, but may result in food poisoning.

Remember "ptomaine poisonings?" That was the blanket name given all food poisonings several years ago. Actually, ptomaines are compounds associated with the spoilage of protein foods, but are not poisonous when eaten. The spoilage is caused by the growth of harmful microorganisms, which cause so-called ptomaine poisonings. These are generally boulism and Salmonella.

It is important to know how to retard or prevent the growth of the microorganisms that cause food poisoning.

Proper care of meat and poultry products begins in the processing plant. In those plants which sell

ting or storage equipment, grocery carts, or even balmy summer breezes.

So, select fresh meat and poultry -- and processed products like sausage, bacon and luncheon meat -- only from clean refrigerated display cases. Reject products when the package plastic wrap, or vacuum seal is broken or punctured.

Return any products to the store that you feel are suspicious - most stores will replace the item willingly.

And, don't buy any dented cans or jars or food showing signs of gas or pressure such as bubbles or bulged lids, or abnormal odor or color ...even if they are on sale. It's also a good idea not to accept gifts of home canned foods, unless you are sure they were processed under established guidelines, such as the USDA's.

In selecting frozen meat or poultry products, make sure they are solidly frozen.

At the check-out counter, ask the clerk to pack meat and poultry and other regrigerated or frozen items together. This will help maintain their cool temperatures until you get them home. Protect these perishable foods from warm temperatures at all times -- don't dally on your way home.

PHOTOGRAPHY
LEGAL
PUBLICITY
COMMERCIAL
Robert W. Chalue
444-2925

D. J. DONOHUE
General Contractor
Remodeling-Additions
Playrooms-Baths
Roofs-Gutters etc.
444-7557 325-4953
Licensed & Insured

FLOOR WAXING
UPHOLSTERY
SHAMPOOING
RUG SHAMPOOING
FA5-5852

EUGENE F.McCULLOCH
Automotive Repairs
All Makes of Cars
52 Wexford Street
Needham Heights
Call 444-0714

Lawrence
G. Caulton
INSURANCE OF ALL KINDS
12 Crescent Road
Needham Heights
444-1248

DOUGLAS C. WILLIAMS

Funeral Services Held for Douglas C. Williams

Funeral services were conducted Friday, July 21, by the Rev. Dr. Herbert Rhodes Smith and the Rev. Charles C. Lemert associate ministers of the Congregational Church for Douglas C. Williams, 18, son of Lucius B. and Victoria (Cameron) Williams of 116 Bird street.

Douglas died July 17 following a motorcycle accident in Concord N.H. while he was en route to Lake Sunapee to join his parents for a vacation.

Many of the young man's 1967 classmates at Needham High School attended the funeral services.

His life was full of music. At the age of five he began to study the piano and at 10 took up the cello. He sang in the boys' choir at Emmanuel Episcopal Church in Boston and later at St. Paul's in Dedham.

Douglas was a cellist in the Needham and Dedham youth orchestras, the Wellesley Symphony, Greater Boston Youth Symphony and the All-Star and Southeastern orchestras.

He had an intense interest in the sciences, particularly chemistry, physics and elelctronics. He was a volunteer worker in the Needham Civil Defense Unit.

Douglas was enrolled as a freshman in the college of engineering at Northeastern University.

needham high school publications

needham, massachusetts

volume lxvii

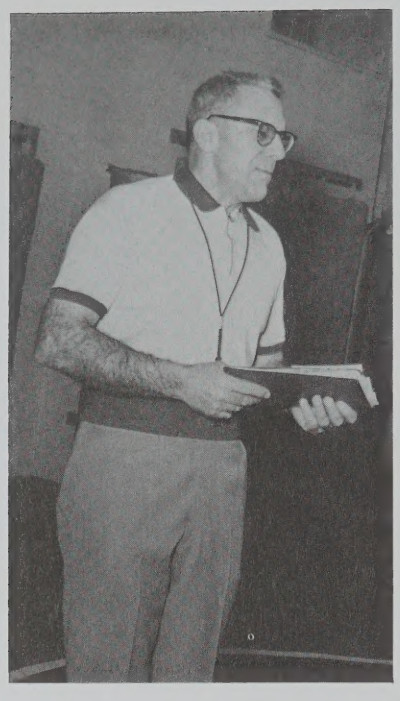

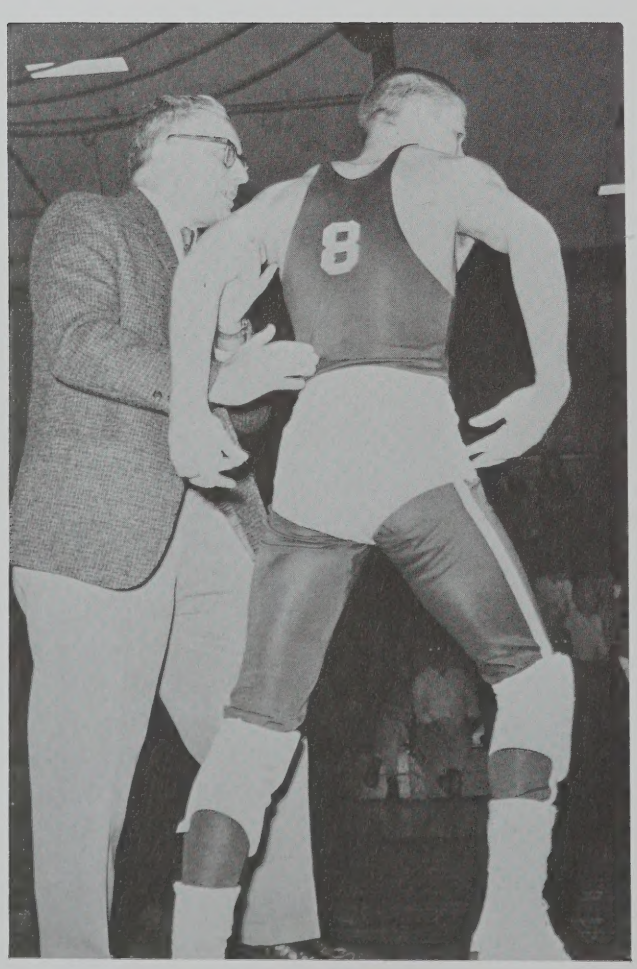

To Mario Defazio

Mario Defazio, who has been with the Needham school system for over thirty years, is known throughout the high school primarily for his successful coaching of the wrestling team. He has guided the team to numerous victories and championships and is considered the dean of wrestling coaches in the state. But Mr. Defazio is more than a coach. He is genuinely interested in helping boys. For seventeen years he worked with underprivileged boys in Charlestown and has been associated with the Needham Playground system for many years.

To thank him for the time and work he has given to Needham High School, we dedicate the 1967 ADVOCATE to him.

HARRY L. WALEN
Principal

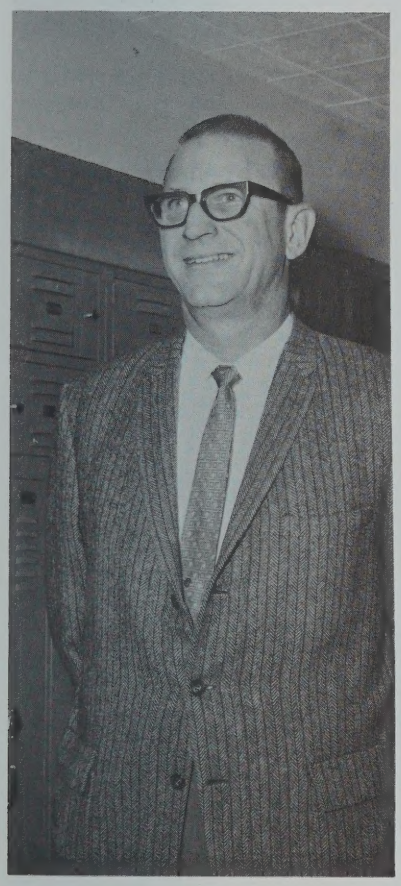

RUSSELL H. JOHNSTON
Assistant Principal

WILLIAM E. HUNT
Administrative Assistant

ANASTASIA GROGAN
Secretary

HELEN A. BROWN
Secretary

MARY C. PALMER
Secretary

RUTH MOSES
Secretary

BARBARA JAN ALBERS
"Your new seats are to help you establish new friends!"

LILLIAN BERLEW
"Well, that's interesting, but . . ."

ROBERT L. GOODMAN
"In case I say something important, get ready to take notes."

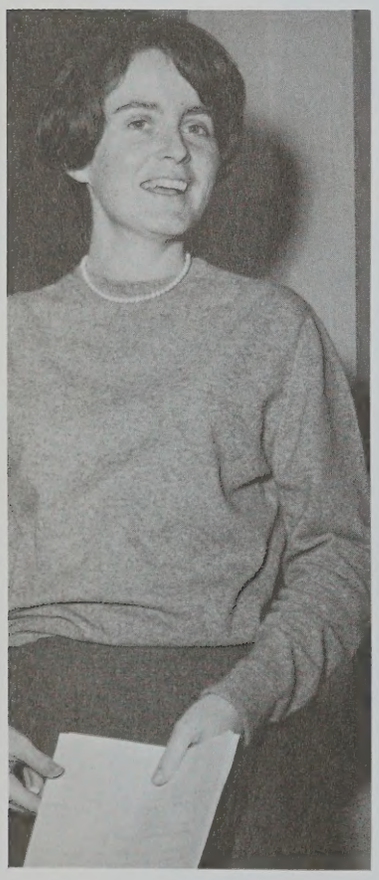

MAUREEN McDERMOTT
"You Barbarians!"

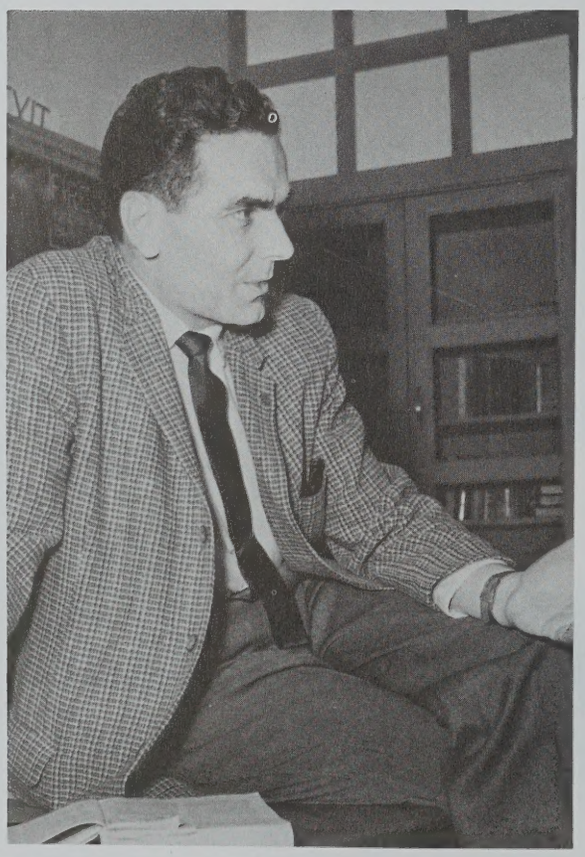

WILLIAM H. LONGMAID
"When I was in Colorado . . ."

CHARLES STAUFFER
"O.K. Look. I want organized enthusiasm!"

BETHANY NICHOLS
"Get off your stick!"

CAROL McCUNE
"It doesn't have coherence or unity."

JOHN McKAY
"P-R-O-J-E-C-T!!"

NICHOLAS ROWE
"That's a good question!"

ELLEN M. BURKE
"I'm really very organized."

LEE E. ALLEN
Director of English
"There is no justice in the world."

DAVID L. HAMILTON
"Today is a day like any other day, but . . ."

CHARLES HOOKER
"That's a super, picayune, out-of-this-world, bonus word!"

F. CLARE CURTAIN
"Come on, all you vocabulary giants."

ANN MATTHAI
"Identify and give the significance of . . ."

RICHARD W. HUBBARD
Director of Mathematics
"Well, let's push ahead."

JOHN G. CHAMBERS
"All well and good!"

JOHN X. WALSH
"This should tickle your memory apple!"

ARNOLD W. ALMQUIST
"Now, in the third grade . . ."

WARREN M. KLINE
"I'm not as stupid as I look."

KARL H. WEST
"What's a few extra points throughout the year!"

DONALD BROCK
"You'll have this on your SAT's."

CHARLES SIEGEL
"Is it not?"

FRANK DODGE
"Sit down and be quiet."

HARRIS P. GOLDBERG
Director of Sciences
"Leo the Lion says 'Gerrrr'!"

CLARENCE E. ALLEN
"Do you have something to do . . . besides talking?"

COSTA SAMAR
"By Jove!"

HOWARD L. HILL
"Are there any questions on last night's assignment?"

DAVID ANDERSON
"You tell me. I don't know!"

FREDERICK CRONIN
"Almost—but no cigar."

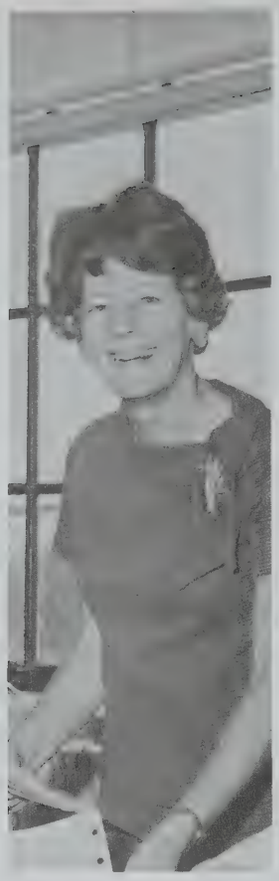

VENORA M. DOW
"Ici on parle francais."

KURT A. HEINRICH
"Do you want to die?"

HELEN A. DeGERE
Director of Languages
"Laissez-moi voir."

MARY C. O'NEIL
". . . so be ready with it."

RALPH A. TORAN
"This lab drawing has to be done over—the margin is 1/16 of an inch off!"

CHESTER PROTHEROE
"Do a little familiarization on that."

RICHARD FRIEND
"Watch out for pink-eye."

SARAH J. CAMPBELL
"Clear! Clear!"

PETER G. GERBINO
"Do you want me to test you?"

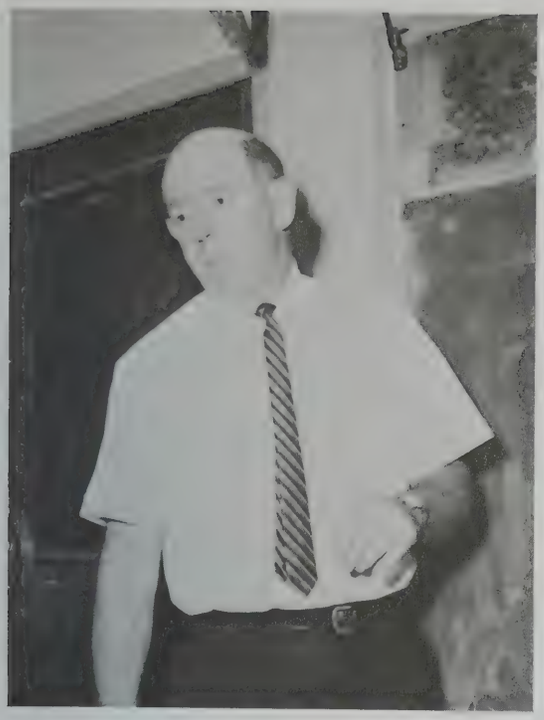

JOHN E. GRIFFIN
"I have no famous quotes."

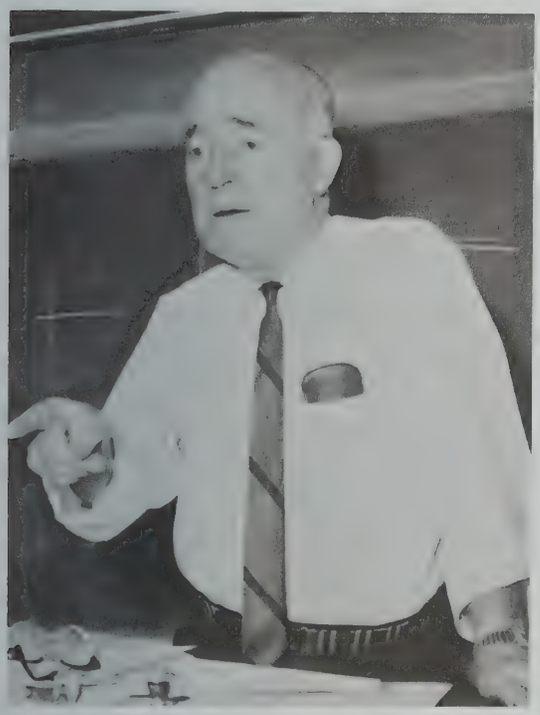

HORACE S. HERLIHY
"There's an Ethiopian in the kindling wood."

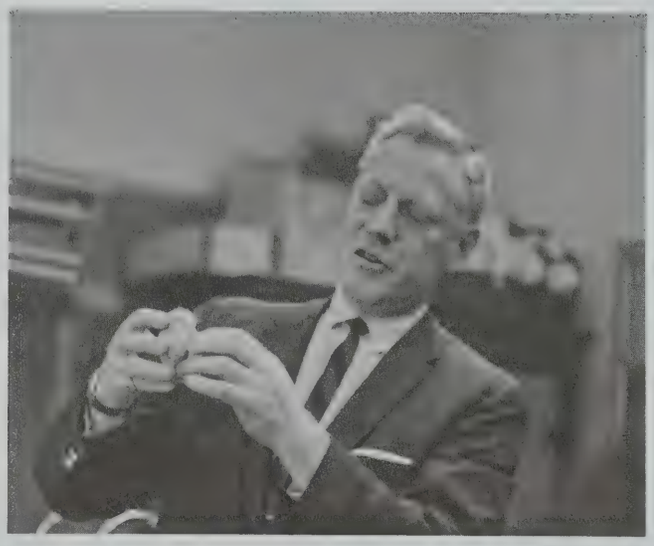

RALPH PARMIGIANE
"I'm just a big Santa Claus."

THOMAS W. EASTMAN
"Number your papers from one to five for a quiz."

WALTER E. KOCHANEK
"That reminds me of the time when . . ."

ILEANA Z. JONES
"This is one of the differences in the P.S.S.C. course."

LOUISE LE BEAU
"Taisez-vous, Bill Trafidlo."

DORIS KARLIN
"You're looking at the keyboard!"

FREDERICK R. MUIR
"No night passed."

FRANCIS SMITH
"From your reading you realize that . . ."

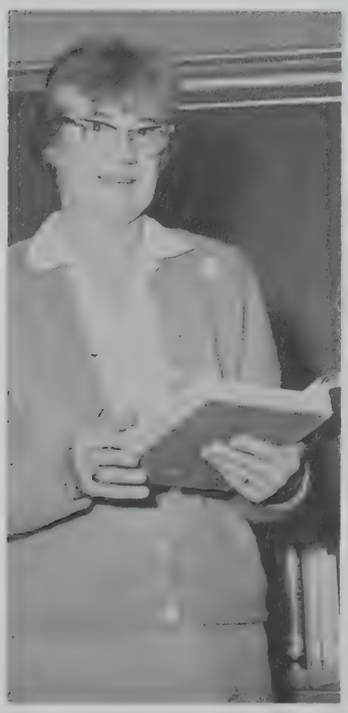

MARY PERRY
"Musca, ou est musca?"

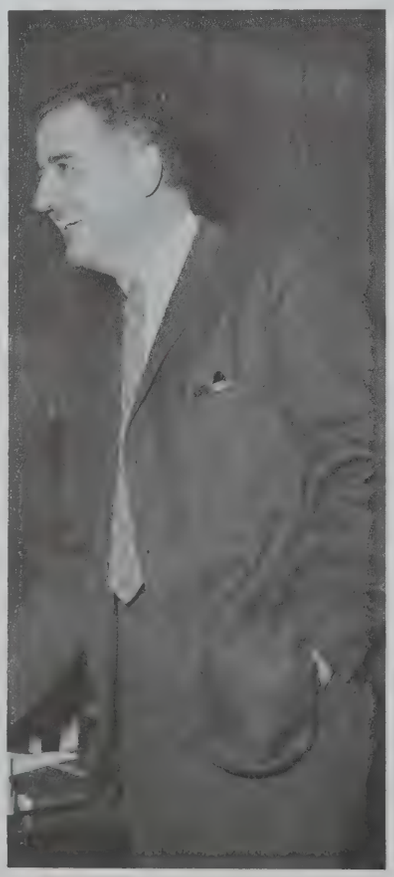

BENJAMIN H. GOLINI
"Are you sure that's bookkeeping?"

SAMUEL H. OLSON
"Oh, now I've lost my train of thought."

HENRY F. HICKS
Director of History
"As an example, in the Maldive Islands . . ."

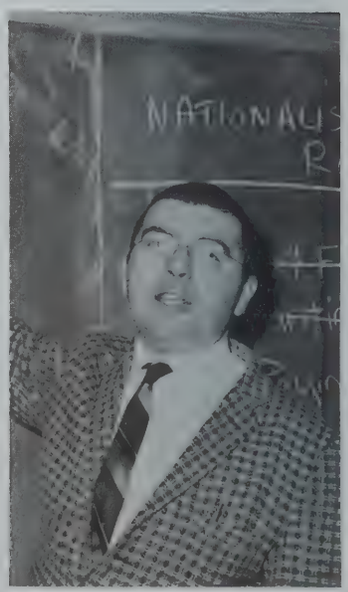

KENNETH G. HOLT
"It's a shame your parents couldn't have children!"

DAVID SCHEIN
"Let's see what Mr. Osgood's doing today."

VICTOR STEFANOWICZ
"Render a report."

WILLIAM F. CULLINANE
"Prove it."

JOHN A. OSGOOD
"This isn't a boudoir, girls."

GEORGE W. BREUNIG
"We'll have no more of that."

LEONARD MALETZ
"Attention tout le monde."

GEORGE MORSE
"He who laughs shall die."

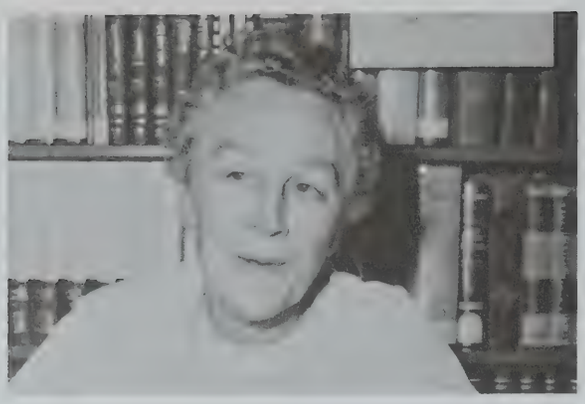

EVANGELINE S. KINCHLA
"You see, girls . . ."

AGNES MOORE
"I am Mrs. M-O-O-R-E."

MARY ROSE FRENO
"Just because you're seniors . . ."

JAMES P. MALONEY
"O.K. Son."

CHESTER WALLACE
"Turn it off."

FREDERIC A. HARRIS
Director of Music
"Hit the Hill."

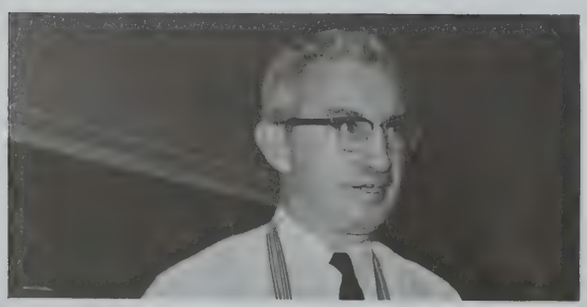

DANIEL S. SANTRY
"One wrench is missing."

MARIO S. DEFAZIO
"Turn the corner."

MARY K. TORMEY
"What's the connotation?"

PHILIP H. CLAXTON
Director of Physical Education

ROBERT F. ENOS
"Stop eating spaghetti and get to work."

LORRAINE RIOFSKI
"No more than three errors."

CONSTANCE THURRELL
"We'll have a crackerjack team next year!"

MARY MOUNTAIN
"Get rid of that negative space!"

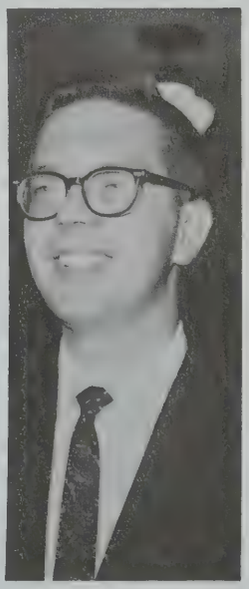

DAVID CONNOR
"Sure you can sing, you're another Mario Lanza."

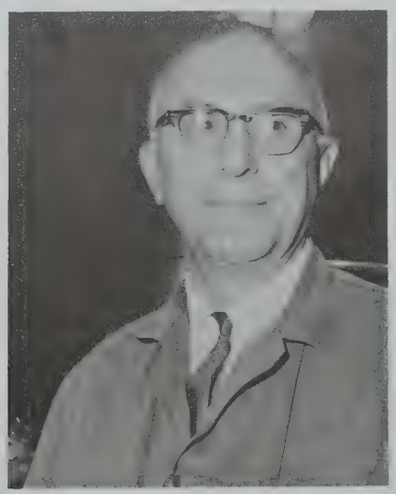

ERNEST J. PELLETIER
Coordinator of Industrial Arts
"Now, lets get to work."

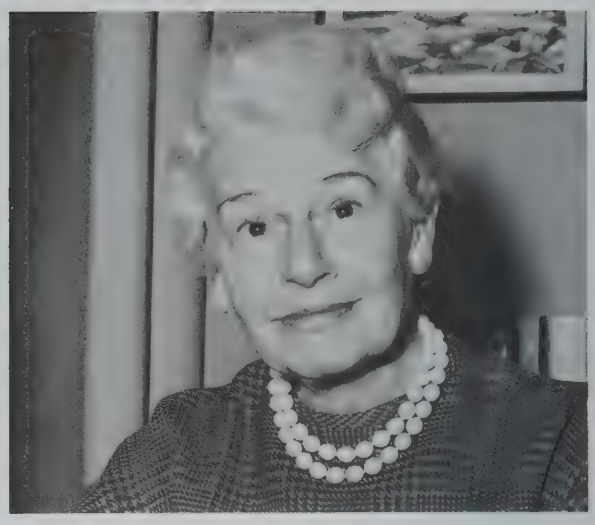

LILLIAN M. DOLE
"Of course there is a place for you—somewhere."

LOIS M. CARLEY
Dietitian

KITCHEN STAFF

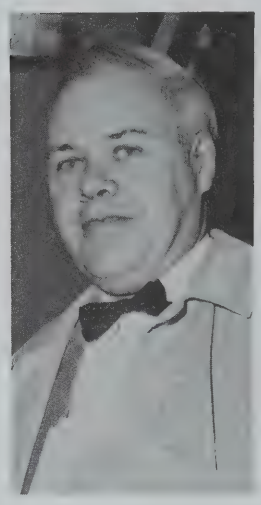

JOHN P. COSGROVE
"You can't afford to talk!"

FRANCES HAINES
"Weren't you here yesterday?"

EVA GORDON
"Oh, you have nothing to worry about."

ERNEST F. FORBES
"I'm just helping Mr. Walen out with these senior interviews."

CLAIRE CALLAN
"Do you want to go back to class or do you want to go home?"

RUTH CONRAD
"You seniors will just have to be quiet!"

VIRGINIA STRONG
Guidance secretary

SALVIN G. AFFANATO
"You make out the pass, I'll sign it."

JOAN CARVILLE
"That's a good one!"

LEWIS NORCOTT
"I don't want an explosion—just the notes."

RUTH TRACY
"What do you want?"

WILLIAM F. VALDINA
Director of Guidance

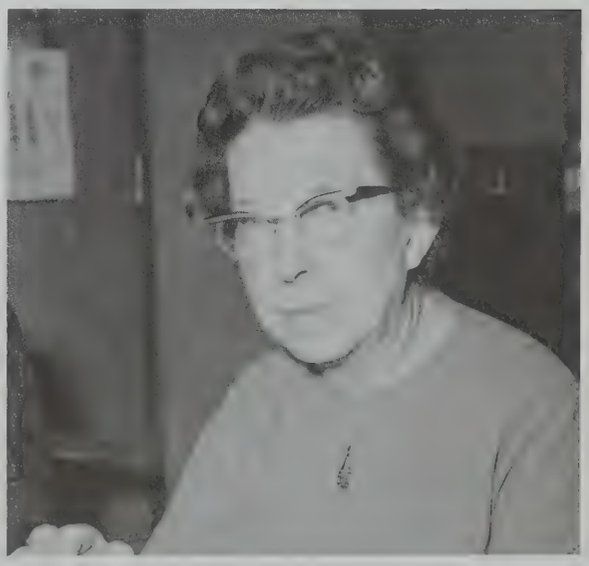

MILDRED E. WAGNER
"The library is in such a state of confusion."

candids

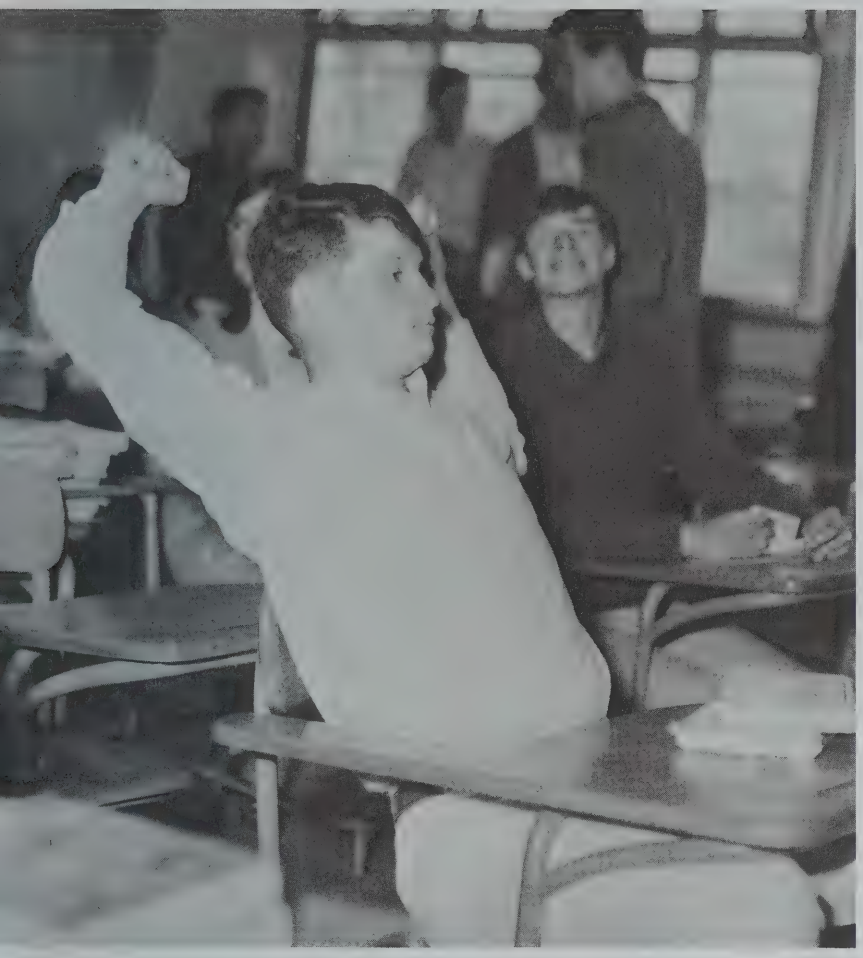

The force that through the green
fuse drives the flower
Drives my green age . . .

Dylan Thomas

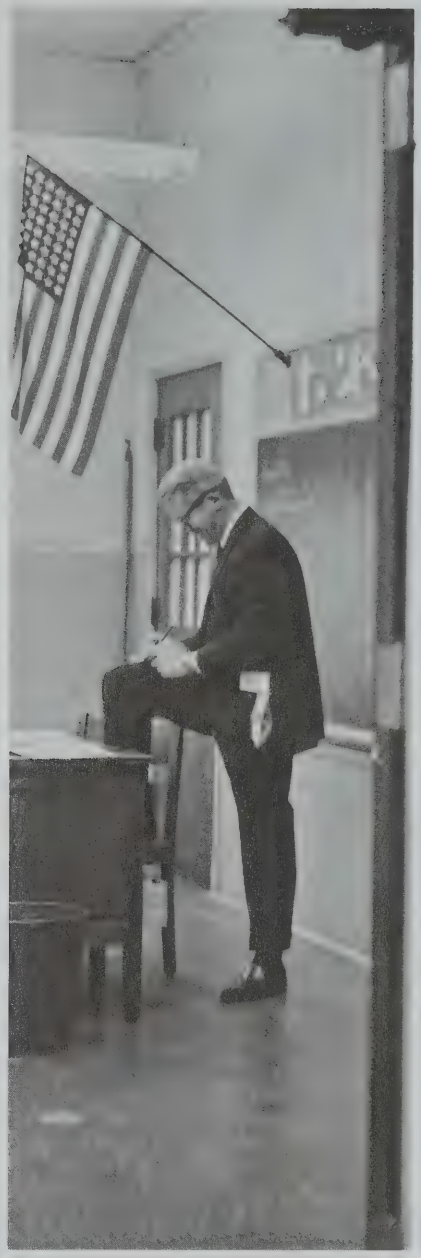

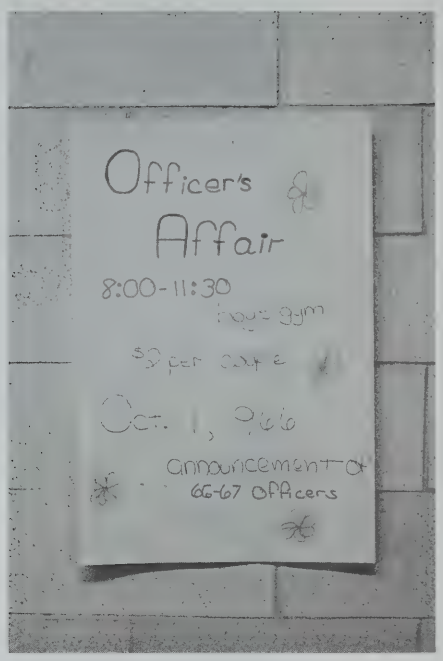
Officer's
Affair
8:00-11:30
Oct. 1, 1966
announcement of
66-67 Officers

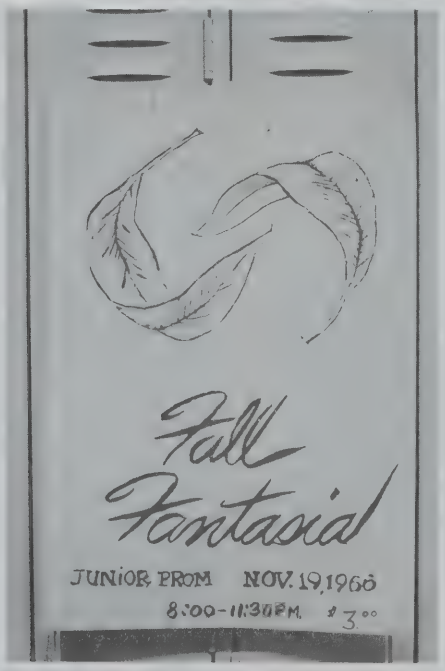
Fall
Fantasia!
JUNIOR PROM NOV. 19, 1966
8:00-11:30PM. $3.00

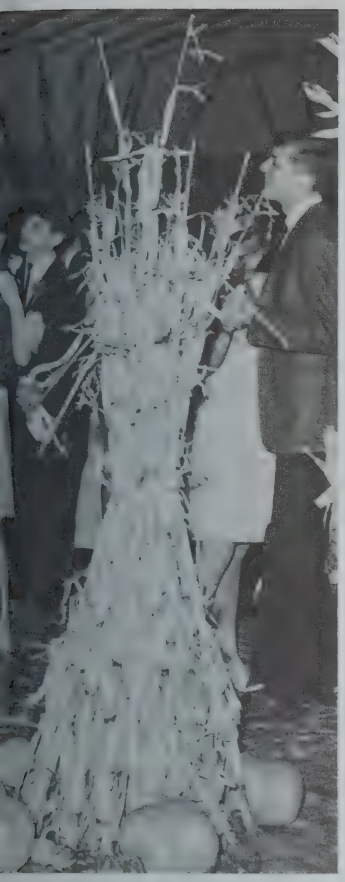

. . . the skinning gales unpin
The winter's robes:
The film of spring is hanging from the lids.
Dylan Thomas

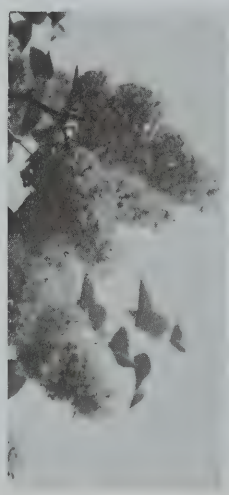

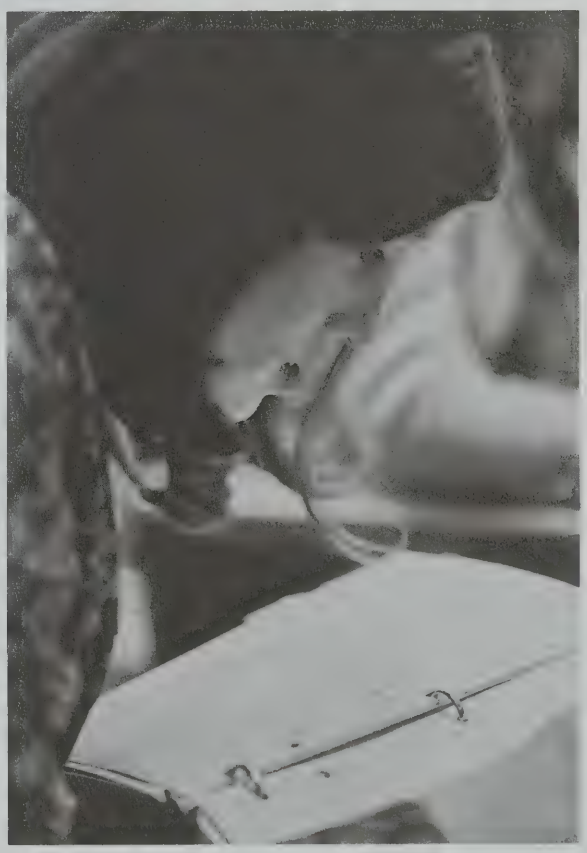

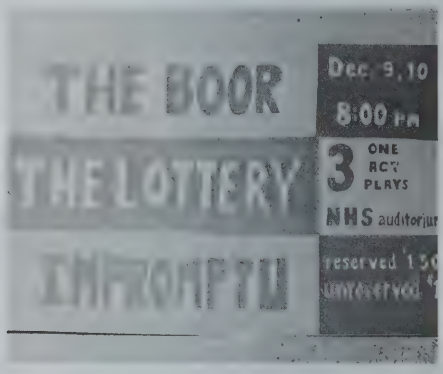
THE BOOR
THE LOTTERY
INFROMPTU
Dec. 9,10
8:00 PM
3 ONE ACT PLAYS
NHS auditorium

CAST

THE BOOR
S. Trabucco
W. Gustafson
W. Ostapenko

THE LOTTERY
E. Trafidlo
S. Eaton
J. O'Toole
E. Urquhart
G. Clancy
S. Cowles
S. DeLollis
R. Schiering
I. Wellins
A. Shiller
S. Twickler
K. King
M. Dooley
M. Madden
A. Lemay
G. Pransky
J. Attardi
M. Bingel
C. Newbert

IMPROMPTU
P. Monacelli
G. Read
A. Badavas
A. Harrington

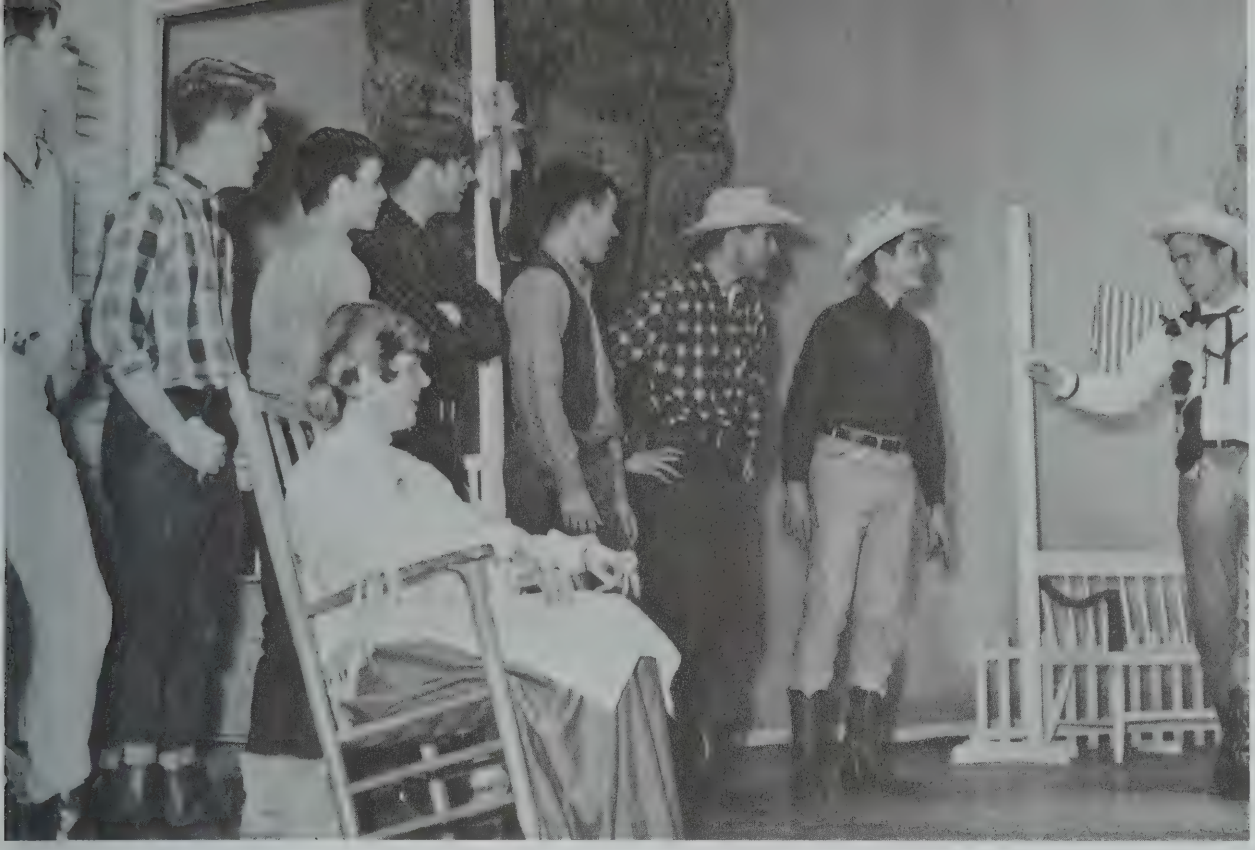

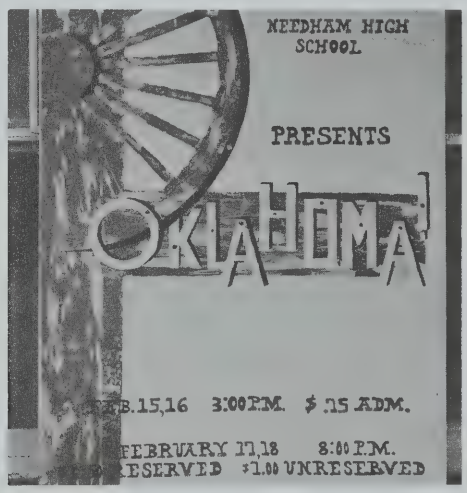
NEEDHAM HIGH
SCHOOL
PRESENTS
OKLAHOMA
B.15,16 3:00 P.M. $ .75 ADM.
FEBRUARY 17,18 8:00 P.M.
ESERVED $1.00 UNRESERVED

expo67

A MUSICAL NIGHT
TO REMEMBER
SAT DEC 17
NHS AUDITORIUM
8PM
ADMISSION 75¢
NHS
ORCHESTRA
AND CHORUS
WITH RUTH MORRIS & RAY MONTONI
IN CO-OPERATION WITH
AMERICAN YOUTH PERFORMS

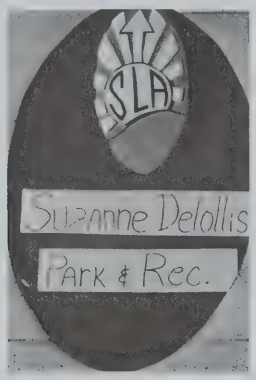
SLA
Suzanne Delollis
Park & Rec.

P.F. BAINT

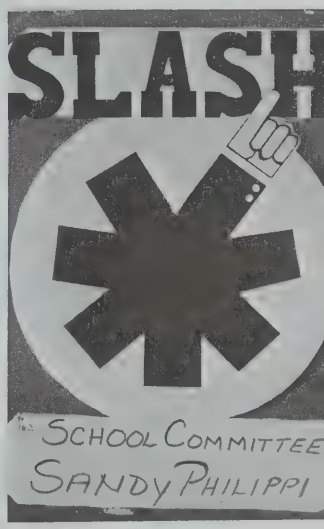
SLASH
SCHOOL COMMITTEE
SANDY PHILIPPI

SENIOR CLASS OFFICERS

John Newton
President

Robert Lynch
Vice President

Judy Rice
Secretary

Nancy Muther
Treasurer

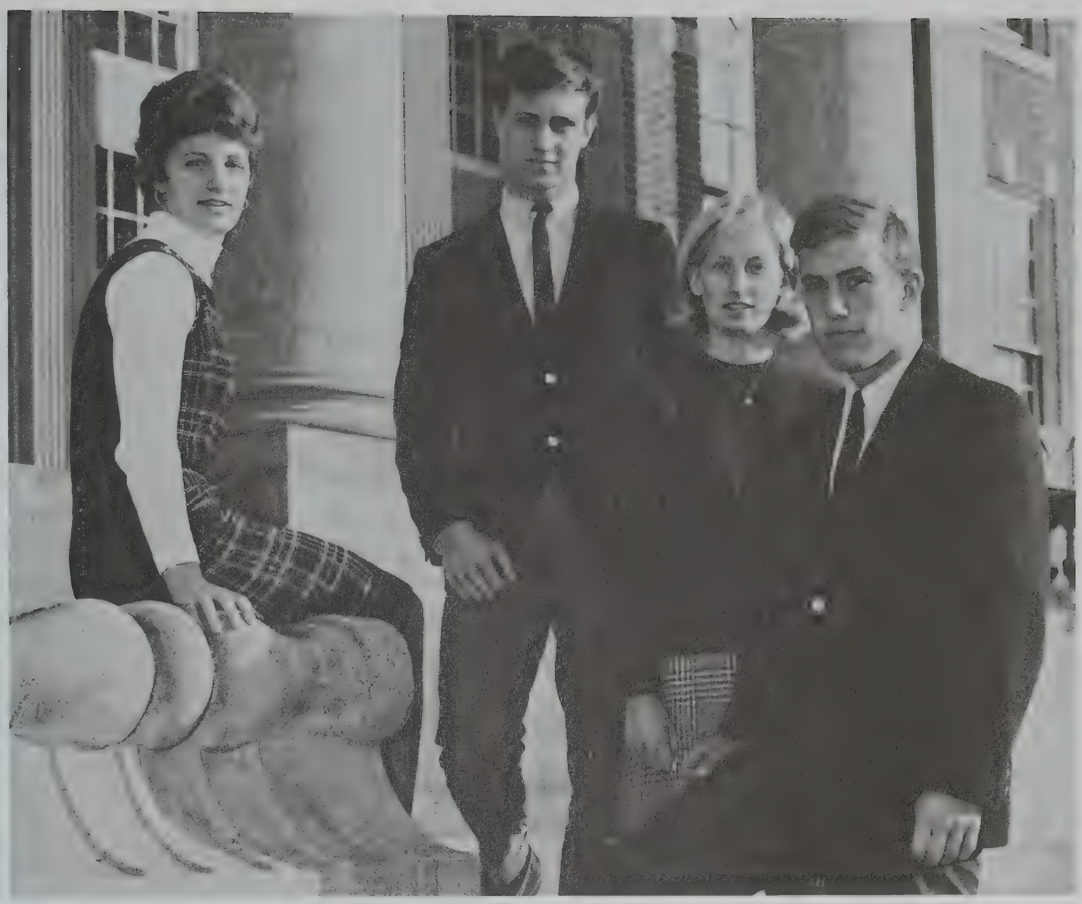

JUNIOR CLASS OFFICERS

Kevin Carpenger
President

Steven Mernick
Vice President

Kathy Roberts
Secretary

Theodore VanSickle
Treasurer

SOPHOMORE CLASS OFFICERS

Richard Gatto
President

Thomas Hawes
Vice President

Carol MacQuinney
Secretary

Robert Austin
Treasurer

STUDENT COUNCIL

N. Pearson	T. Hawes	D. Brown	K. Carpenger
A. Meltzer	D. Anderson	P. Nye	E. Hatch
G. Newton	C. MacQuinney	C. Clarke	R. Briggs
C. Olson	J. Kesner	C. Leuders	B. Lynch
S. Day	P. Ruddell	W. Saumsiegle	K. Roberts
S. Mernick	K. Moriarty	M. Olendzenski	J. Rice
J. Newton	N. Muther	C. Sjoquist	D. Jones
B. Austin	R. Gatto	T. VanSickle	

SENIOR *RAG* STAFF

P. Monacelli	M. Rowley
K. Morgan	B. Gustafson
K. King	G. Rountree
E. Hoffman	E. Urquhart
L. Tully	G. Read
Miss Burke	Mr. Allen

JUNIOR *RAG* STAFF

S. Yardley	S. Sutro
C. Freedman	R. Weller
M. Gordon	Mr. Hooker
J. Ferguson	Mr. Hamilton

Edie Brown *Editor-in-Chief*
Andre Lemay *Asst. Editor-in-Chief*
Bill Gustafson *Art and Layout Editor*
Kathy Morgan *Photography Editor*
Nancy Card *Asst. Photography Editor*
Ellen Urquhart *Business and Typing Editor*
Martha White *Circulation Editor*
Ginger Read *Sports Editor*
Miss Burke *Advisor*

Advocate

BUSINESS STAFF
B. Downe
J. Isbell
K. King
M. Gordon
J. Face
B. Dunn
L. Wye
K. Ruane

GENERAL STAFF

C. Secrist
J. Burgess
S. Twickler
S. Brown
L. McCutcheon
D. Lang
G. Fallon
B. Weller
B. Cornwall
C. Holway
C. Weiss
M. O'Connor
L. Morrison
P. Keating
M. Alperin
L. Magida

ART AND SPORTS STAFFS

M. Berry
S. Sutro
J. Finin
C. Gibsen
P. Monacelli
P. Hutchins
J. Carroll
N. Nye
S. Mernick

EDITORIAL STAFF

E. Papirno
Editor-in-Chief

B. Balcom
Feature Editor

V. Deam
News Editor

A. Walker
Circulation Editor

R. Schettler
Sports Editor

Mr. Longmaid
Advisor

NEWS STAFF
E. Stein
D. Howard
N. Lane
K. Maccione
M. Boris
J. Hoffmeister
B. March
J. Keller
M. Burns
H. Bliss
R. Kimura
A. Sacks
I. Hoffman
K. Ludwig
J. Maney
C. Worthen
G. Kroch
B. Levine
K. Condon
B. Evans
A. Harrington
B. Stitt

CIRCULATION STAFF
B. Barnes
H. McGaffigan
A. Walker
K. Tyrell
N. Morse
D. Thomas
B. Bradford
P. Twomey
M. Chorpenning
E. Trafidlo
P. Dunn
M. Jacobs
L. Gerish
B. Navin
V. Nigro
N. Simpson
N. Chalue
P. Clancy
B. Dunn
V. Eaton
M. Fitch
R. Winton
C. Yardley

BUSINESS STAFF

L. Salvucci	R. Schwartz	B. Barnes	J. Maley
D. DePace	K. Ficcardi	D. Dapaue	E. Malins
H. Hutcheson	M. Fitzgerald	M. Cunnane	S. O'Hara
M. Hill	L. Gilman	G. Davis	J. King
C. Buswell	N. Walker	M. Dryer	C. Bickford
P. Shaw	J. Simpson	J. Duane	V. Eaton
N. Curtin	C. Jensen	T. Hanson	M. Roberts
C. Taggart	J. Hicks	E. Hyman	R. Winton

Hilltopper

FEATURE STAFF

M. Rowley	S. Eaton	R. Briggs	D. Joyce	M. Alperin	K. King
D. Yanow	S. Trabucco	L. Campbell	S. Kearney	D. DePace	J. O'Toole
D. Downey	D. Hannon	B. Collishaw	B. Lamb	M. Gordon	A. Sacks
L. Hulse	M. Roberts	P. Dunn	M. Lesueur	P. Keating	A. Wallack
J. Gantshar	J. Bianchi	P. Franzolino	M. Lowe	P. Clancy	D. Yanow
L. Magida	L. Billings	B. Jones	B. McDonald	S. Dow	

SPORTS STAFF

K. Moriarty
G. Merkel
R. Morrison
R. Schettler
B. Benson
J. Burgess
D. Jones
B. Brown
K. Callahan
T. Clancy
N. Loveland
B. Merowitz
M. Miskin
M. Norton
K. Clark
G. Edwards
P. Monacelli
R. Winton

LIBRARY CLUB

L. Alessi	A. Coughlin	J. Franzolino	I. Hoffman	J. McGalliard	C. Stratton
L. Alessi	D. DePace	E. Fredericks	S. Jensen	S. Mills	N. Tracy
K. Anderson	P. DeLeo	K. Gerlach	C. Kettlety	R. Myers	S. Washburn
M. Anderson	J. Dermarderosian	E. Gagnon	N. Klein	D. Pederson	R. Weller
B. Balcom	D. Dick	J. Giallonga	N. Leahy	M. Piligian	W. Wise
S. Bretschneider	B. Downey	J. Hicks	V. Lee	L. Savage	D. Yanow
P. Bunce	A. Downing	V. Hocknell	R. McCarthy	E. Sriberb	

BOOK STORE STAFF

N. Chalue	C. O'Connell
H. McGaffigan	J. Hicks
L. Merriam	J. Wadleigh
M. Roberts	C. Weiss
G. Fallon	M. Alperin

FUTURE TEACHERS OF AMERICA

N. Chalue	D. Peck	N. Forman	D. Sobell
P. Schroeder	S. Moore	S. Kinne	C. Coleman
G. Fallon	H. McGaffigan	J. Longmaid	J. Lorin
C. O'Connell	B. Evans	P. Bielski	E. Hyman
M. Chorpenning	J. Fodor	S. Bretscheider	S. Davis
D. Merriam	M. Roberts	V. Lee	

CADUCEUS CLUB

P. Davidson	M. Marr	S. Rogers	C. Buswell
N. Donovan	R. O'Connor	E. Fredericks	B. Collishaw
M. Hassell	S. Martin	J. Slade	K. Drummey
M. Weideman	B. Coggeshall	S. Robey	C. Garner
A. Bunting	L. Hansen	J. Kesner	
N. Trudeau	C. Pandolf	K. Kettlety	

MODERN DANCE

C. Andrews	R. Briggs	D. Young	J. Lynch	C. Spellman
P. Bagley	D. Clark	C. Worthern	N. Mahler	S. Stoll
L. Anderson	P. Dibling	G. Wharton	J. Paine	C. Stratton
D. Brown	G. Davis	J. Weaver	K. O'Shea	S. Shapiro
H. Bliss	M. Cunnane	N. Zentz	S. Paffenbarger	M. Thornton
M. Bons	C. Donavon	B. Jones	S. Powers	L. Wallace
L. Billings	P. Gillis	S. Jefferson	J. Persthian	N. Tucker
P. Bielski	P. Fucci	M. Jacobs	L. Roberts	L. Hulse
R. Cintola	D. Howard	S. Kearney	E. Redgate	H. Volante
C. Coleman	H. Hutcheson	M. Micali	J. Savoia	J. Riley
C. Carroll	I. Hoffman	K. Ludwig	D. Winton	S. DeLollis
M. Childress	S. Hutchins	S. LeBlanc	M. Adrean	N. Fellows
M. Burns	A. Hutten	J. Loven	G. Grinnell	L. Derenzo

FOLK MUSIC CLUB

I. Wellins, *President*	A. Robinson	J. Schneider
J. Palmer	M. Mullen	M. Roberts
S. DeLollis, *President*	L. Merriam	D. Hanan
C. Hersey	G. Grinnell	J. McGalliard
L. Shapiro	M. Rowley	R. Fitzgerald
S. Hutchins	C. McClellan	D. Keil
B. Shapiro	I. Hoffman	G. Mekelburg
R. Cohen	E. Gordon	

SPANISH CLUB

H. Volante	D. Brush	E. Bogue	B. Belding	M. Marr	D. Stark
C. Bradford	L. Purdum	R. Cohen	J. Robinson	C. Paden	B. Hilton
L. McElroy	V. Campagna	S. Leeber	K. Batchelder	J. Wadleigh	P. Kaiser
J. Gallant	R. Guccione	W. Mann	A. Hutten	V. Hocknell	R. Myers
J. Ascheim	B. Shapiro	M. Rowley	S. O'Hara	S. Eaton	V. Stefanini
A. Walker	M. Canaris	M. O'Connor	R. O'Connor	K. Maccione	R. Hlavaty

SLAVIC CLUB

J. Rabe	D. Brown, *Treasurer*	J. O'Toole	S. Amos	K. Carpenger	B. Morrison
M. Cunane	J. Kelleher, *Vice-President*	J. Finan	D. Barrett	J. Gantshar	D. Pederson
N. Muther	D. Bergin	M. Berry	S. McEvoy	D. Gillis	D. Sacks
J. Clausen	Mr. Morse	L. McCutcheon	L. Morrison	M. Marcucelli	N. Brush
J. Lynch, *Secretary*	L. Magida	K. King	P. Tierney	J. McGalliard	P. De Leo
N. Chalue, *President*	M. Shufro	S. Hutcheson	B. Allbee	R. McKenzie	D. Read

JUNIOR CLASSICAL LEAGUE

C. Conte

K. Salamone	B. Brack	B. Greer	D. Stone	B. McDonald	P. Dunn
S. Shapiro	C. Yardley	D. Howard	J. Judge	P. Wolfe	M. Cunnane
D. Karalekas	R. Brown	S. Powers	G. Pransky	A. Hutten	B. Downey
J. Lebourveau	C. Donovan	J. Cambell	J. Weaver	T. Hansen	L. Katseff
M. Jewett	F. Hedges	S. Kearney	B. McGaffigan	D. Capone	Mr. Muir
E. Fredericks	E. Stein	M. Alperin	D. Maakestad	D. Clarke	Mrs. Perry

CHESS CLUB

T. Hall
I. Magill
R. Kimura
C. Shuster
D. Wheaton
F. Cambell
P. Stefanowicz
L. Trieber

AUDIO VISUAL

W. Dolan	D. Walter
L. Whetmore	B. Marshall
K. Webman	J. Volpe
L. Saltzman	J. Adams
B. Jeeves	B. Marshall
K. Wellington	Mr. Samar
W. Jewett	

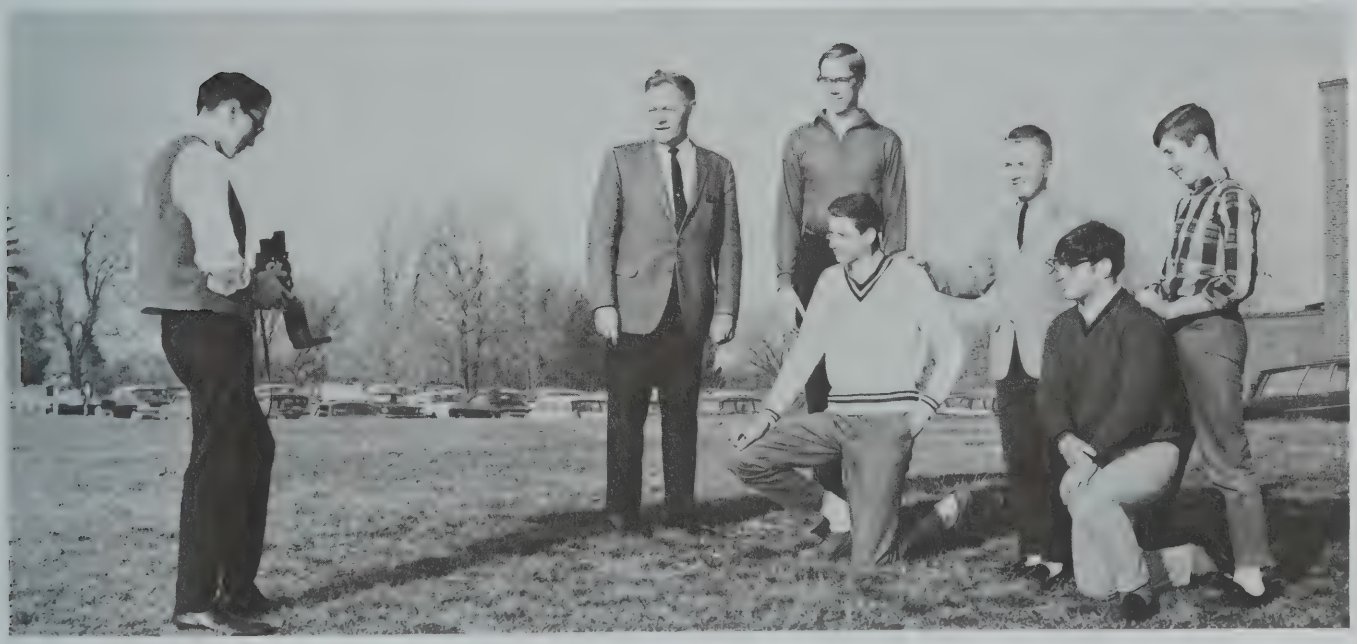

PHOTOGRAPHY CLUB
C. Marston
E. Zeise
P. Bergman
N. Clark
M. Abram

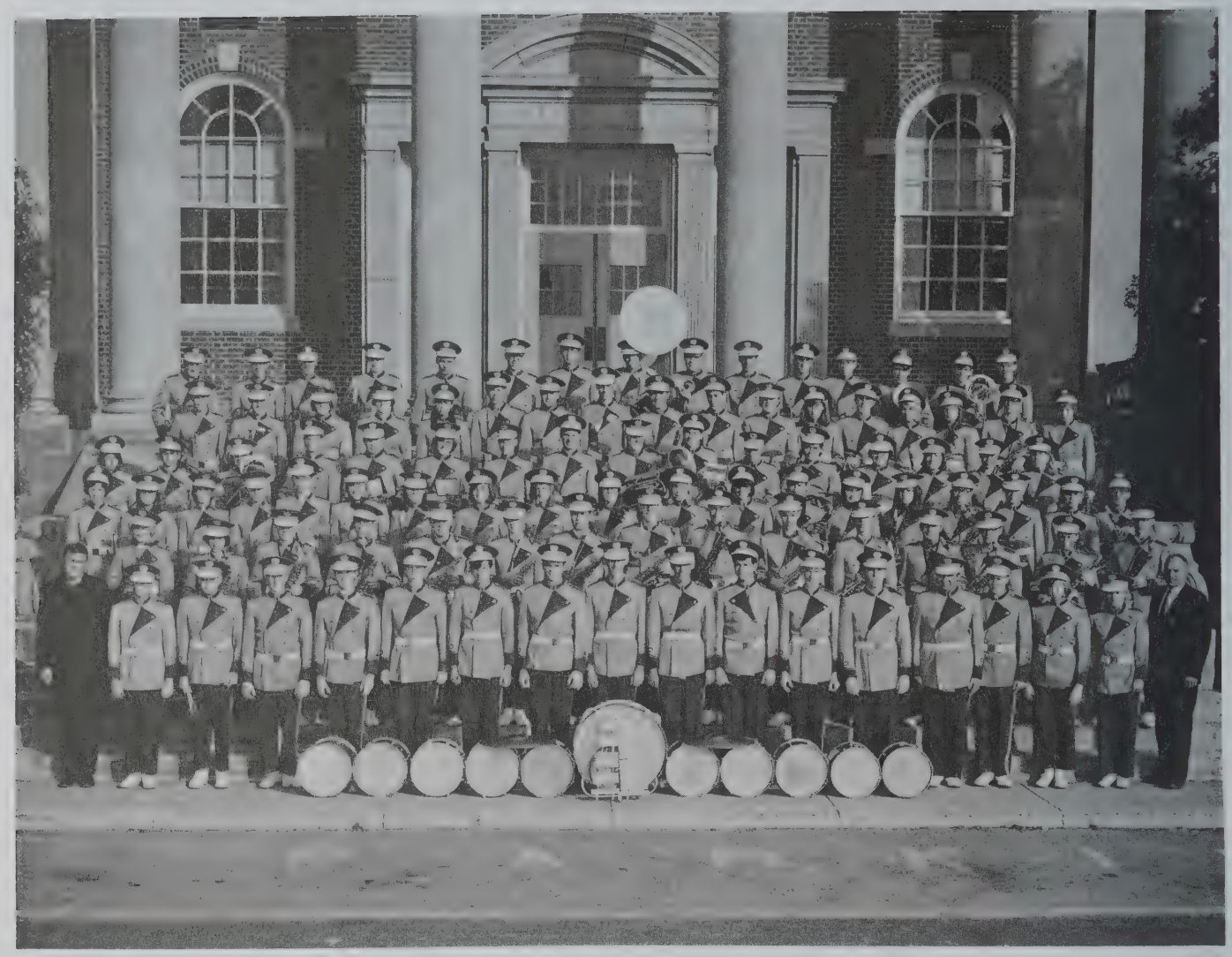

BAND

J. Ackerman
J. Burgess
P. Connolly
S. Cowles
D. Donald
J. Eckhardt
J. Face
J. Littlefield
K. MacKinnon
R. Marshall
C. Mooney
J. O'Toole
P. Raymond
F. Rector
M. Roberts
P. Schroeder
B. Scull
J. Thorpe
E. Trafidlo
K. Weaver
M. Weaver
B. Abbott
L. Abbott
K. Anderson
J. Barstow
C. Bliss
D. Bliss
D. Tarr
J. Turney
J. Wallace
S. Washburn
J. Weekes
C. Wyckoff
D. Banner
L. Barber
D. Beal
B. Belding
D. Brown
D. Bunce
B. Collishaw
G. Depp
G. Dettman
M. Turner
C. Dowd
C. Eldert
K. Fader
G. Gillis
S. Goslee
P. Gregg
E. Hansen
M. Holly
D. Howard
D. Isherwood
S. Jackson
P. Boyce
B. Bruce
L. Clock
C. Crispin
D. Cuddy
K. Davis
N. Tucker
R. Drake
D. Drumm
R. Fader
R. Gauld
C. Gibson
M. Gordon
G. Grabowski
J. Kinne
L. Magida
W. Mann
S. Newton
K. Pabst
J. Pap
J. Papadonis
W. Patitz
J. Rardin
R. Reimer
J. Ross
K. Salamone
S. Stokes
F. Jacobson
E. Johannessen
B. Kiefer
D. Kinne
P. Kissinger
R. Krueger
D. Lacy
C. Logan
B. Lyons
C. MacPherson
S. Martin
D. McNeil
D. Murphy
M. Myers
D. Ounanian
W. Powers
R. Pratt
C. Puza
C. Rector
B. Reid
S. Salomone
R. Sawyer
A. Schiller
J. Sluder
S. Storrie
J. Watras

SWING BAND

J. O'Toole	E. Trafidlo	R. Fader
D. Bunce	J. Wallace	C. Logan
D. Isherwood	J. Ackerman	B. Powers
A. Shiller	M. Weaver	E. Kroch
K. MacKinnon	C. Crispin	J. Papadonis
P. Gregg	P. Boice	

ORCHESTRA

P. Norvish	P. Schroeder	W. Gustafson
C. Weiss	C. Gibson	C. LaPlante
K. Joy	L. Merriam	J. Paffenbarger
P. Haugen	J. Weekes	A. Sacks
E. Gordon	B. Scull	D. Williams
G. Pransky	S. Cowles	C. Garner
J. Burgess	B. McEleney	J. Spaulding
C. Eldert	A. Bilkert	L. Savage

MAJORETTES
S. Taylor
S. McEvoy
L. Morrison
D. Strong
B. Riley
V. Wagner
B. Stitt
S. Twickler

EAST COAST
MODEL U.N.
K. King
G. Read
G. Edwards
T. Hall
P. Monacelli
A. Sacks
J. Schneider
D. Keil
E. Hoffman

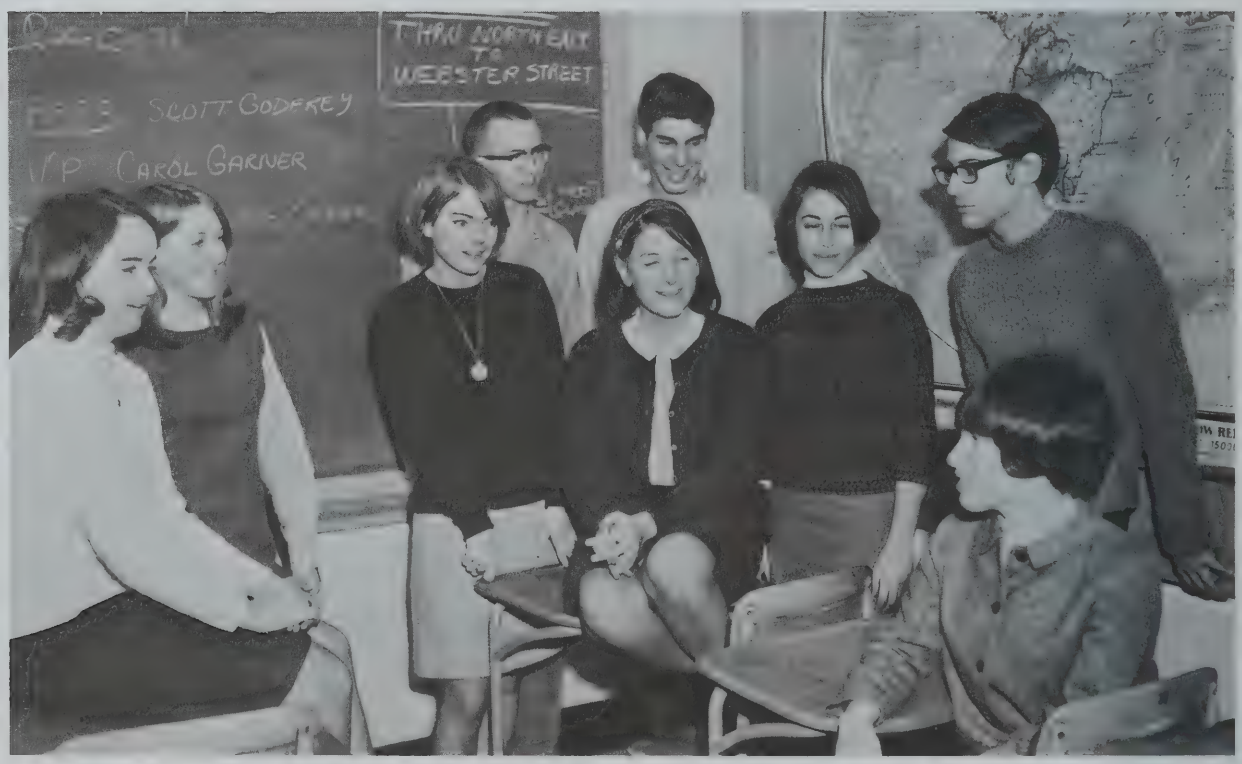

CHORUS

C. Wycoff
D. Evans
E. Trafidlo
B. Gustafson
R. Hopewell
K. Salamone
I. Hoffman
E. Gordon
J. Ferguson
C. Eldert
S. Morrell
D. Bunce
L. Smith
S. Storrie
B. Woodbury
C. Judge
B. McGaffigan
J. Corliss
B. Chapin
A. Nemitz
J. Face
D. Donald
L. Hulse
S. Dow
N. Card
L. Alessi
K. Hotaling
C. Holly
S. Hutchins
J. Gray
B. Card
S. Guiry
B. Jones
M. Weaver
J. Ackerman
R. Ross
M. Childress
D. Newslow
M. Evans
D. Goodro
K. Mahar
G. Grabowski
S. Powers
J. Palmer
A. Paffenbarger
C. Buswell
M. Dwyer
S. Sutro
P. Bielski
J. Clausen
T. Hansen
N. Bokran
A. Koppeis
S. Jacobs
D. Yanow
D. Lang
C. Bickford
K. Dodge
J. Thomas
J. Thomas
J. Clausen
D. Downey
B. Driscol
I. Pollan
C. Mercuri
D. Ammarel
M. Roberts
D. Howard
D. DePace
G. Read
M. Berry
K. King
S. Brown
V. Eaton
R. Swain
D. Cuddy
G. Depp
J. Eckhardt
L. Alessi
S. Trabucco
C. Holway
L. Morrison
S. Twickler
C. Taggart
A. Bilkert
K. Lapio
P. Saumsiegle
S. Hall
C. Reddington
K. McCarthy
K. Joy
S. LaPlante
C. LaTane
A. LeMay
E. Mazzone
R. McCarthy
G. Mekelburg
B. Murray
J. O'Toole
J. Perithian
W. Powers
J. Rabe
J. Rardin
L. Salvucci
L. Savage
C. Secrist
A. Shiller
J. Thorpe
A. Wallach
I. Wellins
D. Winton

JUNIOR COUNCIL OF FOREIGN AFFAIRS

T. Hall
J. Schneider
G. Edwards
E. Hoffman
D. Keil
D. Curtis
P. Monacelli
S. Shapiro

MATH CLUB
D. Wheaton
J. Barstow
B. Kimura
B. Scull
E. Kroch
H. Harrington
J. McGalliard
Mr. Hill

MATH TEAM
J. McGalliard
J. Barstow
B. Scull
J. Vivian
A. Harrington
Mr. Hill

FUTURE BUSINESS LEADERS
D. Samarco
M. Quern
L. Nichols
R. Sullivan
H. Newton

SCIENCE CLUB
C. Yardley
P. Monacelli
B. Barnes
B. Kimura
S. Longcor
R. Murphy
L. Kneppel
K. Webman
B. Weller
J. Cosgrove
E. Zeise
E. Kroch
M. Banner

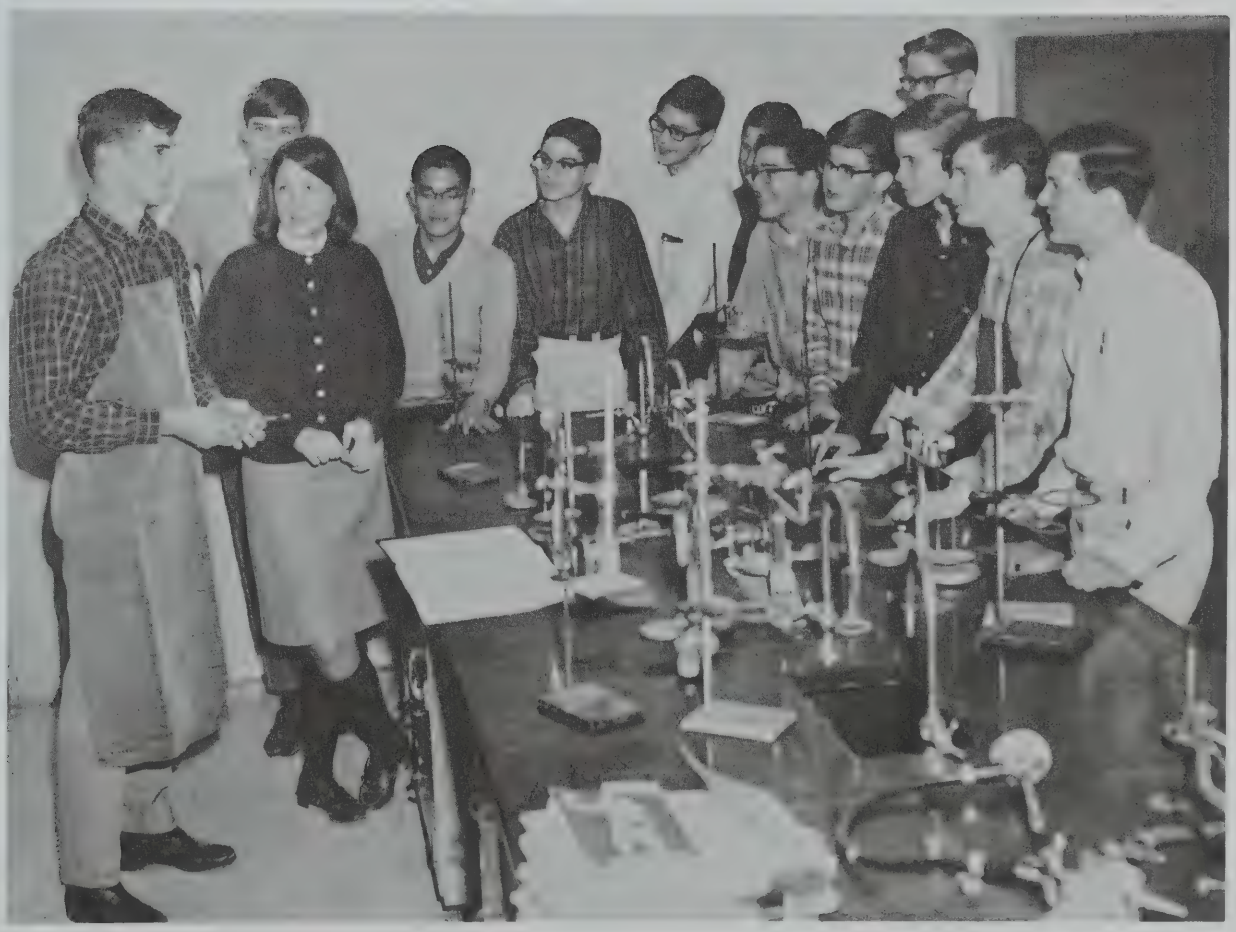

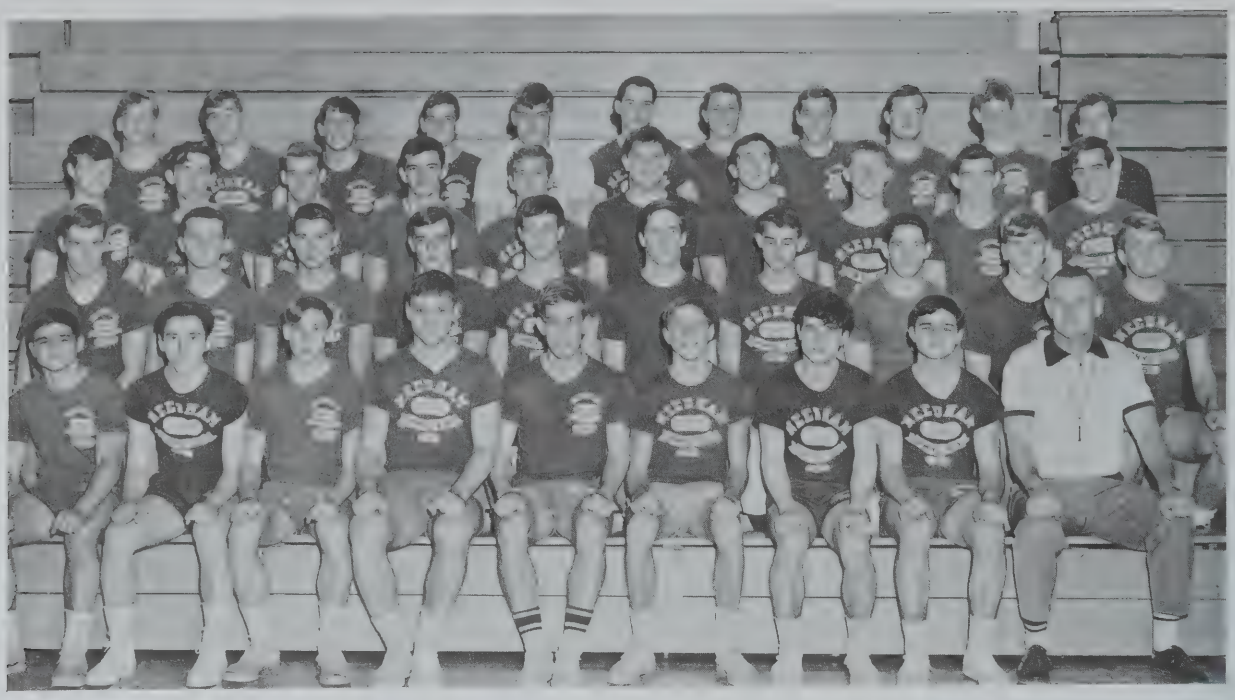

BOYS' LEADERS CLUB

P. Fontecchio	T. Sellew	M. Olendzenski	S. Winston	D. Leffers	J. Sammarco
C. Cleaves	L. Anderson	G. Newton	S. Mernick	K. Clark	G. Hasenfus
J. Young	B. Lenahan	D. Anderson	M. Sullivan	P. Hutchins	R. Toran
R. Orciani	T. Stark	S. Brooks	G. Clancy	R. Praetsch	D. Jones
J. Newton	B. Lynch	W. Harris	D. Barton	W. Piper	K. Glynn
W. Sayman	S. Godfrey	R. Tilburg	C. Yardley	G. Rountree	C. Lueders
P. Smith	T. Brennan	R. Winton	D. Wade	R. Schettler	Mr. Maloney
M. Fontecchio	K. Carpenger	R. Maloney	W. Saumsiegle	D. Salisbury	

GIRLS LEADER'S CLUB

B. Leader	M. Hasenfuss	S. Brown	D. Lumsden	C. Worthen	J. Day
H. McGaffigan	B. Hesenius	B. Hubley	K. Roberts	J. Hebert	P. Dunn
N. Chalue	H. Volante	K. Thomas	S. Leeber	B. Downe	L. Godfrey
S. Bray	C. Clarke	K. Coughlin	S. Power	J. Weaver	D. Samarco
M. Chorpening	D. Barrett	K. Moriarty	J. Muther	N. Mahler	B. Shaw
P. Twomey	D. King	M. Piligian	J. Palmer	P. Robinson	D. Hannon
C. Woodbury	G. Mullen	P. Kaiser	I. Pollan	D. Clarke	J. Jantzen
B. Corssino	K. King	I. Carlson	N. Bokran	S. Morrell	L. Anderson
C. Hersey	L. McCutcheon	N. Stewart	P. Dibling	K. MacGinnis	K. Hasenfuss

VARSITY CLUB

B. Atwood
M. Banner
D. Barrett
E. Barry
D. Beattie
P. Beattie
H. Berejik
D. Bragdon
E. Brown
S. Brown
J. Burgess
K. Callahan
V. Campagna
J. Carroll
N. Chalue
M. Chorpening
K. Clark
C. Clarke
S. Cutcliffe
S. Day
L. Dorenzo
D. Dickert
D. Eberly
P. Fontecchio
D. Friswell
J. Galelo
S. Godfrey
D. Griffin
G. Hasenfus
B. Hersey
B. Hasenius
E. Hoffman
P. Hutchins
D. Hutten
L. Hutten
D. Jones
G. Kershaw
J. Kesner
K. King
B. Leader
D. Leffers
D. Lumsden
B. Lynch
B. MacDonald
H. McGaffigan
P. McGaw
D. McMurray
G. Merkel
N. Morse
N. Muther
G. Neale
V. Nigro
M. Norton
N. Nye
M. Olendzenski
C. Olson
R. Orciani
B. Ostapenko
N. Pearson
R. Praetsch
L. Purdum
J. Rice
G. Rountree
P. Ruddel
J. Sammarco
S. Sanborn
B. Saumsiegle
B. Sayman
M. Schmidt
R. Schlettler
B. Thurnstrom
B. Tilburg
S. Winston
C. Woodbury
C. Yardley
F. Zikorus

SPORTS

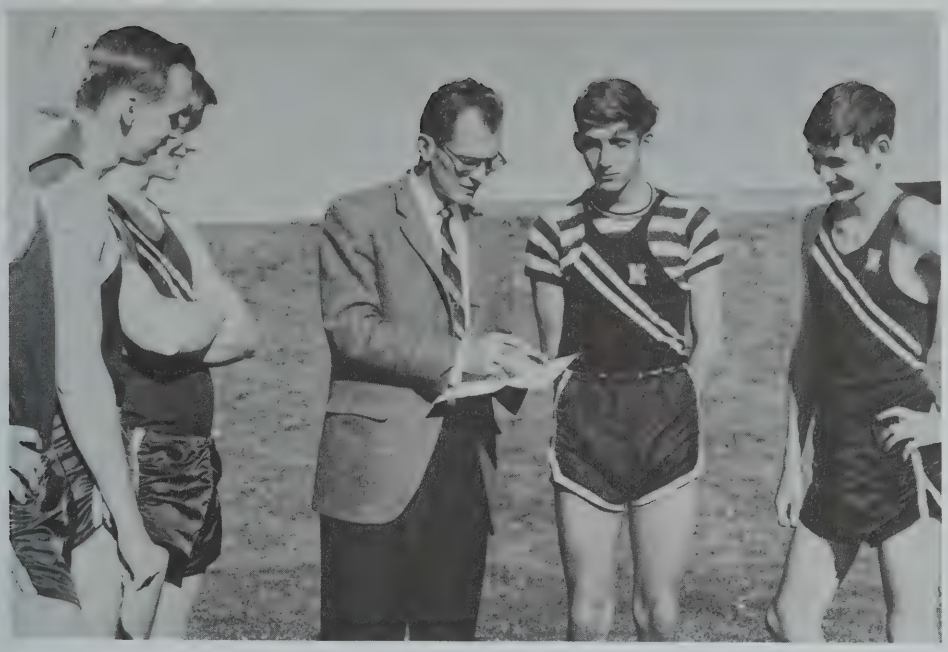

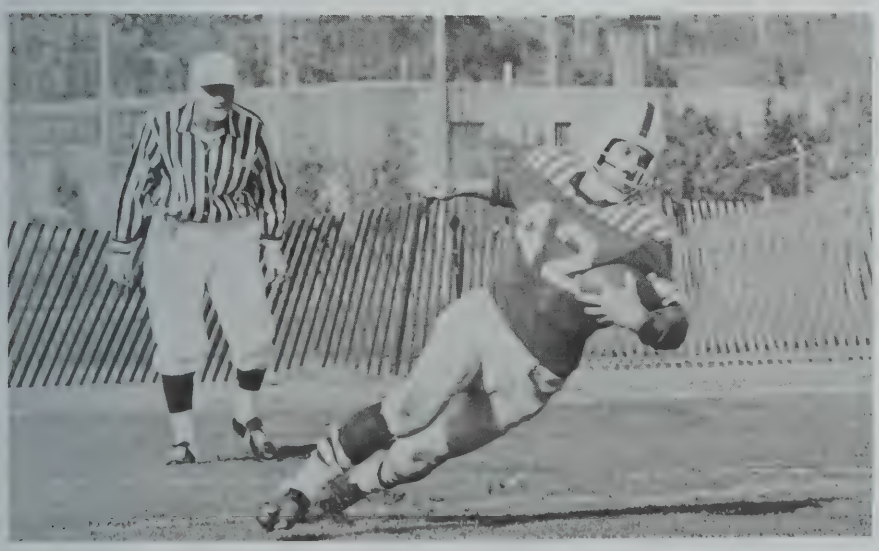

18

VARSITY FOOTBALL

We		*They*
13	Walpole	0
21	Framingham S	6
13	Natick	0
6	Milton	16
0	Framingham N	6
6	Norwood	6
10	Dedham	12
0	Braintree	19
37	Wellesley	20

VARSITY AND JUNIOR VARSITY FOOTBALL

J. Stupak
D. Anderson
D. Barton
K. Clarke
S. Winston
W. Saumsiegle
F. Zikorus
P. Ruddell
B. Tilburg
G. Hasenfus
J. Newton
J. Gallello
R. Winton
C. Yardley
D. Hutten
W. Piper
D. Mosher
R. Cullen
R. Stevens
P. Kiefer *mgr.*
D. Stone
G. Newton
T. Bielski
R. Leal
R. Culgin
L. Ferriter
R. Jacobs
R. Gatto
R. Orciani
T. Sellew
K. Newman
L. Anderson
J. McKay
R. Shea
S. Godfrey
W. Harris
J. Kidd
G. Ososki
C. Lueders
R. Friel
K. Davis
R. Wright
K. Carpenger
S. Roach
R. Maloney
J. Curtis
K. Glynn
A. Martin
D. Leffers
T. VanSickle
P. Kissenger
R. Harris
W. Lenahan
D. Nourse
T. Brennan
K. Masson
G. Northover
D. Wade
M. Whitney
R. Austin
E. Dussault
Mr. Maloney
Mr. Griffen

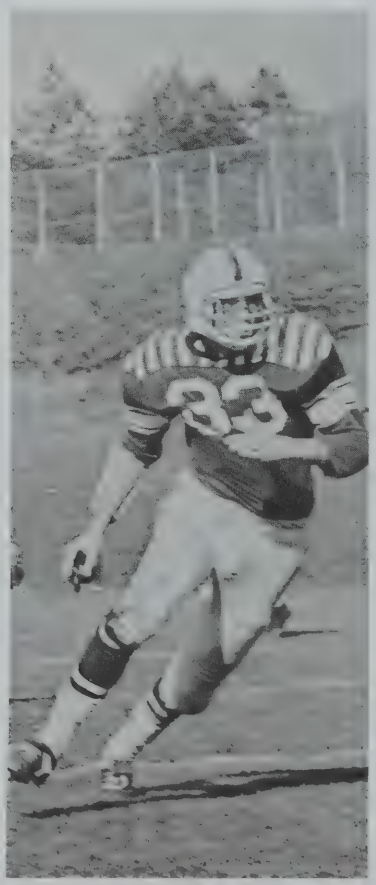

Football '66

Double Sessions . . . "Kiefer—Sir" . . . Happy's Nails . . . The Locker Room Yodelers . . . Friday Night Flicks . . . Duck Walk . . . Sundays at Saumy's . . . Zeke and Stu's Pre-game Pizzas . . . "The Healer" . . . Hassy's Eye . . . The Whirlpool . . . "What can I do for you, Smiley?" . . . All those fines! . . . "Anaconda!" . . . Rogan's Raiders . . . The breakfast at Stan's . . . "Pick up your towels!" . . . "4" tackles . . . Victory Cigars . . . Tootsies.

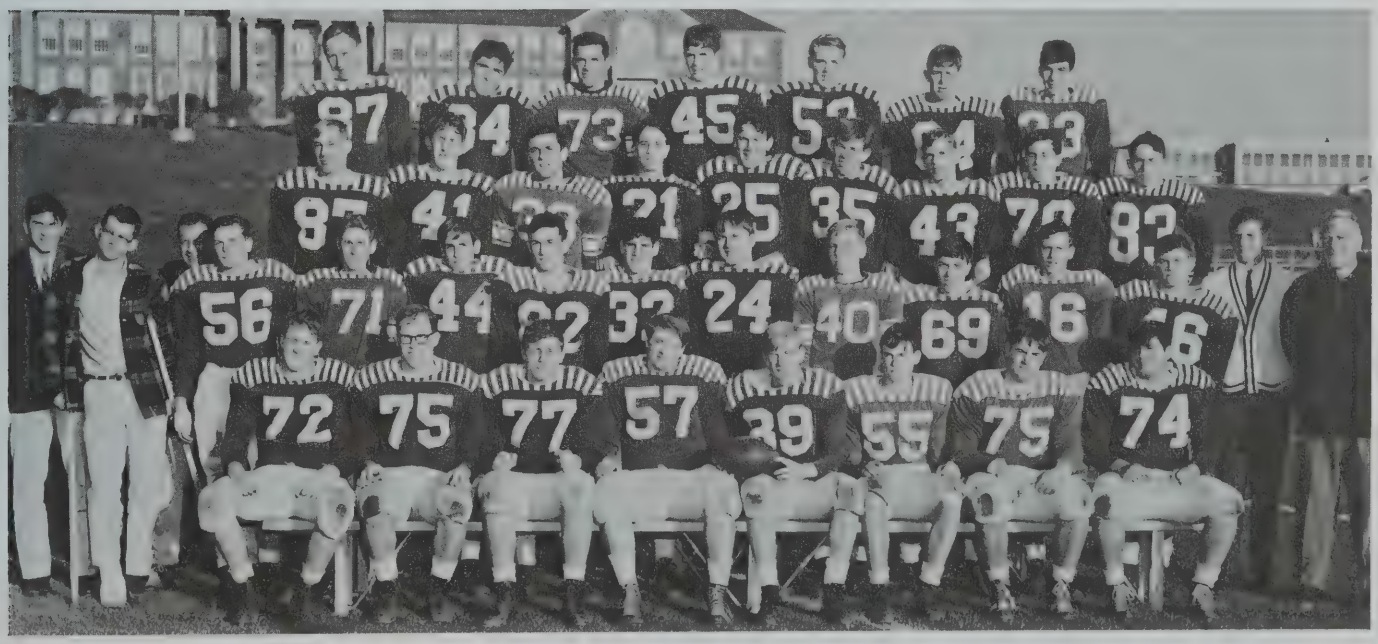

SOPHOMORE FOOTBALL

R. Sharp	P. VanPelt	S. Wallach	D. Maakestad	M. Feeley	P. Nye	R. Butler
D. McNeill	F. Gallello	B. Keough	R. Hawes	J. Leveroni	B. Dunn	Mr. Parmigiane
W. Jennings	S. Jackson	L. Saltzman	J. Kelleher	C. Amos	R. Tocci	Mr. Chambers
D. Easterday	R. Davis	S. Balzer	R. Filon	B. Lenahan	J. Barrett	
W. Trafidlo	W. Lueders	R. Whitman	E. Hansen	D. McDonald	J. Heppler	
B. Sanborn	K. Kaplan	R. Salvaggio	V. Fantegrossi	N. Burke	T. Hasenfus	

VARSITY SOCCER

S. Yardley	K. Pabst	M. Olendzenski	R. Atwood, *capt.*
D. Sacks	R. Curtain	R. Schettler	G. Rountree, *capt.*
D. Griffen	R. Brownell	M. Misken	D. Farnham
D. Dickert	M. Banner	G. Wright	D. Thompson
I. McGill	R. Card	J. Burgess	Mr. Preston
G. Young			

VARSITY SOCCER

We		*They*
7	Norwood	1
6	Walpole	0
4	Milton	0
1	Framingham S	0
3	Framingham N	0
4	Braintree	0
1	Wellesley	0
3	Norwood	0
8	Walpole	2
4	Milton	1
3	Framingham S	0
3	Braintree	2
2	Framingham N	0
2	Wellesley	0

Soccer '66

Bay State League Undefeated Champs . . . playing in the rain . . . those summer nights of practice . . . The Banquet . . . Coach's successful summer . . . "Halleluiah, Brother!" . . . Pew's personal injury . . . the windsprints were worth it . . . Chicken on Sunday . . . "Fie!" . . . "George is my friend!" . . . the Mouth . . . Baby . . . Wonder Dog . . . Those baggy pants . . . Stench . . . Moss . . . Sue, Cathy, and Mary-Jo for good luck . . . "Choke" Caldwell . . . 10 shutouts . . . Skip and Rover . . . Birdie's Burgs . . . Oblensehnsky . . . Trophies . . . Tiny . . . "Thanks, Cheerleaders!"

JUNIOR VARSITY SOCCER

M. MacMahon	M. Holly	C. McPherson	J. Rosenfeld	B. Kerrissey	M. Piccariello
K. MacMahon	B. Wright	D. Banner	J. Dennehy	R. Wilkerson	R. Dwyer
P. Crowley	L. Kneppel	S. Longcor	J. Mroczka	C. Torrey	W. McGaffigan
D. Pellegrini	H. Weener	P. Bunce	M. Myers	D. Hendon	W. Loker
B. Bruce	S. Congdon	P. Hersey	I. Irion	D. McMurray	Mr. Brock
J. Judge	M. Speen	R. Pratt	E. Johannessen	B. Kiefer	

CROSS COUNTRY

R. Harrington	P. Beattie	D. Beattie	J. Farrel
P. McGaw	B. Toby	J. Hansus	J. Rabe
R. Hersey	D. Townsend	D. Atckinson	R. Hersey
R. Davenport	J. Kinne	S. Salamone	J. Vivian

CROSS COUNTRY

We		*They*
29	Walpole	25
33	Dedham	26
27	Norwood	28
24	Framingham S	33
39	Natick	21
47	Braintree	15
26	Framingham N	29
42	Wellesley	19
23	Milton	30

VARSITY
FIELD
HOCKEY
D. Barrett
S. Cutcliffe
N. Chalue
C. Clarke
A. Carroll
D. Brown
K. Moriarty
C. Gall
J. McIntosh
S. Cowles
C. Woodbury
M. Norton
P. Kaiser
Miss Pierce

VARSITY FIELD HOCKEY

We		*They*
1	Wellesley	1
4	Dedham	1
3	Natick	0
1	Framingham N	1
3	Walpole	0
7	Norwood	0
0	Braintree	0
1	Framingham S	0
0	Newton	2

JUNIOR VARSITY
FIELD HOCKEY
N. Nye
E. Rhodes
S. Sutro
B. Morrison
J. Jansen
J. Lynch
N. Walker
T. Hansen
D. Brush
H. McGaffigan
P. Kaiser
C. Garner
J. Keller
B. March
J. Kesner
M. Chorpenning
J. Kerrissey
L. Stewart
J. Duane
K. Moriarty, *mgr.*

VARSITY
CHEERLEADERS
L. Derenzo
K. Hotaling
C. Olson
V. Campagna
B. MacDonald
N. Loveland
D. Mullen
J. Nicoll
L. Purdum
N. Pearson
S. Philippi
S. Day

Cheerleading

JUNIOR VARSITY
CHEERLEADERS
M. Micali
L. Wallace
H. Bliss
G. Lavery
J. Muther
J. Weaver
L. Godfrey
M. Thornton

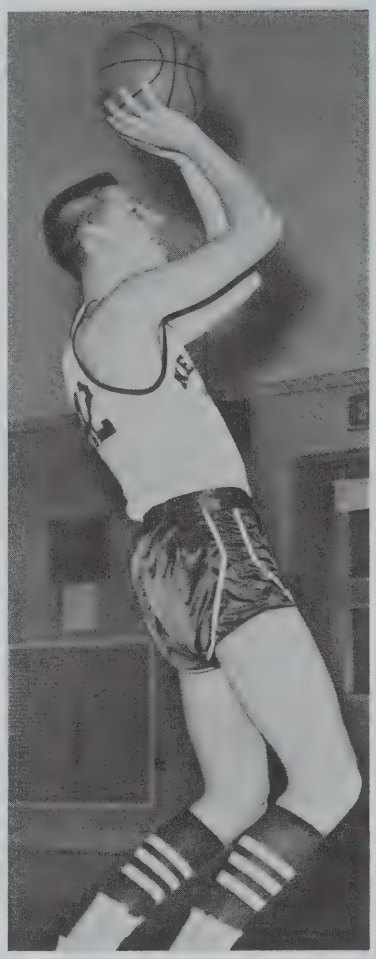

VARSITY BASKETBALL

We		*They*
52	Norwood	44
55	Braintree	58
57	Natick	79
64	Dedham	43
74	Framingham N.	50
79	Framingham S.	55
74	Milton	58
80	Walpole	54
63	Wellesley	47
56	Braintree	53
60	Norwood	71
82	Dedham	51
61	Natick	83
76	Milton	68
66	Framingham N.	56
86	Walpole	75
44	Framingham S.	45
53	Wellesley	41

VARSITY BASKETBALL
P. Ruddell
G. Merkel
B. Lynch
P. Hutchins
D. Leffers
K. Clark
D. Nelson, *mgr.*
R. Gatto
G. Neale
R. Praetsch
D. McMurray
G. Newton
Mr. Parmigiane

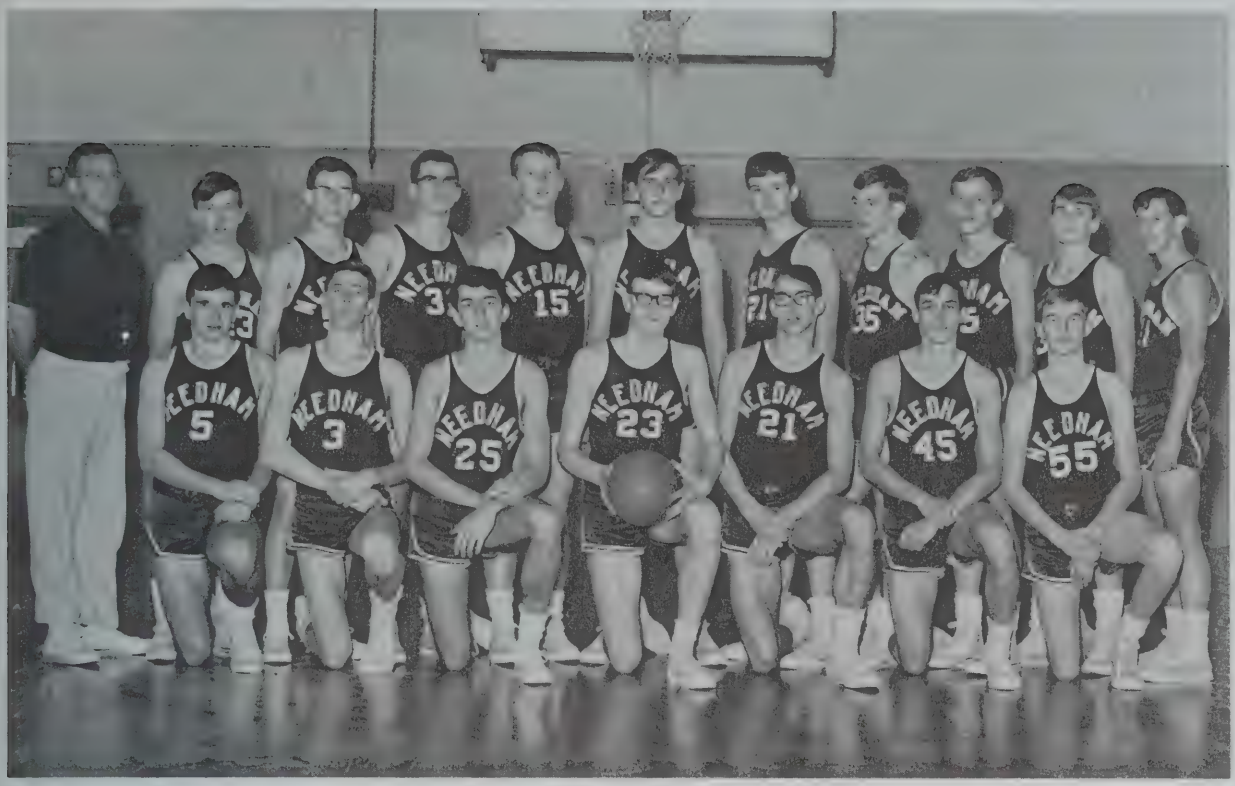

J. V. BASKETBALL
R. Austin
J. Zimmerman
D. Beale
C. Logan
P. Kissinger
J. Barry
J. Yardley
S. Tanner
J. Dolan
R. Davis
S. Mernick
J. Kelleher
T. Sanders
C. Amos
K. Anderson
D. Fernald
D. Hendon
Mr. Dennett

BASKETBALL '67

Bo, Hutch, B.G., P. R., Lump, Spider, K. C., Punchy, Buck . . . high hopes for the Tech . . . sounds from the coach . . . "Lynch, will you get dressed . . ." . . . "Dumb Praetsch, I could kick it in better than you shoot!" . . . water fights . . . stuffing contests . . . Pr's and Pixie's shirts . . . the C's hat and boots.

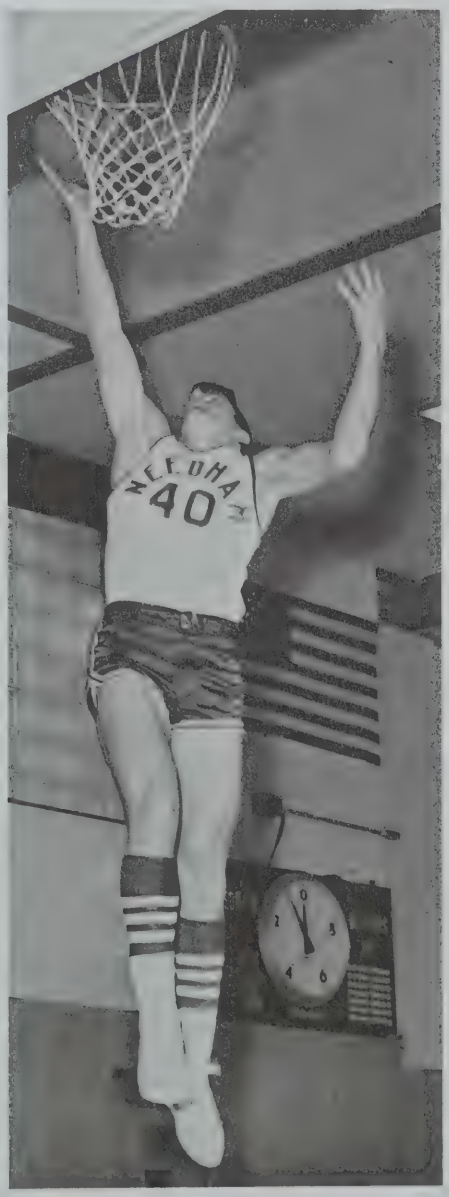

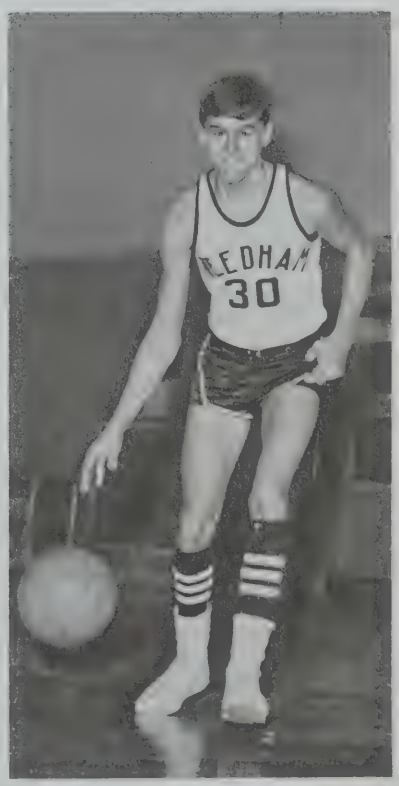

VARSITY HOCKEY
D. Anderson
D. Barton
R. Toran
S. Redgate
E. Barry
M. Schmidt
D. Jones
R. Hasenfus
T. Hasenfus
R. Dunn
W. Saumsiegle
G. Schmedes
W. Trafidlo
D. Eberly
B. Dumart
R. Thunstrom
C. Lampman
S. Roach
L. Anderson
J. Gledhill
S. Wallace
J. Thorpe, *mgr.*
Mr. Chambers

HOCKEY '67

Bay State League Champs . . . hockey bus rides in the moonlight . . . "Saum the Bomb" . . . "Slapshot Fritz" . . . "Dirt" . . . "Big Dave" . . . "Thunder" . . . "Baby Bruins" . . . "Blondy" . . . "Dirty Boy" . . . warped sticks and minds . . . The Wall . . . "S Bums."

VARSITY HOCKEY

We		*They*
3	Walpole	1
5	Braintree	1
5	Dedham	3
10	Framingham N.	0
3	Wellesley	1
3	Framingham S.	1
7	Milton	0
5	St. Sebastian's	0
8	Natick	3
1	Norwood	4
5	Walpole	0
4	Dedham	0
10	Braintree	0
4	Framingham N.	0
5	Milton	1
7	Natick	1
3	Wellesley	2
8	Framingham S.	0
2	Norwood	1

J. V. HOCKEY
K. McDonald
D. Murphy
J. Rosenfeld
W. McGaffigan
V. Brown
P. Robart
N. Burke
D. Stone
B. Bruce
B. Kerrissey
J. Leveroni
J. Volpe
J. Heppler
W. Harris
E. Baker
W. Powers
M. Holly *mgr.*
B. Crawford
B. Mumford
D. Wade
J. Lampman
J. Melick
B. Scanlon
M. Hackett
Mr. Preston

GYMNASTICS
M. Bingle
J. Denehy
G. Young
J. Martin
D. Bixby
R. Whiteman
J. Corliss
L. Hareden
G. Rountree
R. Dean
P. Hersey
D. Salisbury
S. Tyrrell
M. Fontecchio
P. Fontecchio
C. Wycoff
Mr. Claxton

GYMNASTICS

We		*They*
76	Newton N.	99
84	Framingham N.	78
93	Lexington	117
90	Norwood	80
89	Winchester	103
95	Natick	83
95	Framingham S.	114
99	Milton	103
103	Wellesley	109
96	Braintree	119

GIRLS' GYMNASTICS

We		*They*
31	Newton S	57
46	Braintree	84
43	Lexington	53
49	Norwood	53

GIRLS' GYMNASTICS
B. Coggeshall
W. Bray
N. Fellows
B. Leader
M. Chorpenning
M. Nye
P. Kaiser
J. Rice
G. Nichols
J. Tracy
Miss Engebretsen

VARSITY WRESTLING

We		*They*
25	Norwood	15
40	Belmont Hill	8
26	Braintree	11
27	Weymouth	14
15	Wellesley	31
50	Noble and Greenough	0
25	Milton	11
38	Natick	5
30	Walpole	11

VARSITY WRESTLING
H. Berejik
W. Sayman
D. DiVecchio
R. Morrison
R. Cullen
R. Stitt
J. Stupak
R. Orciani
S. Cary
G. Hasenfus
T. Sellew
W. Patitz
D. Kelsey

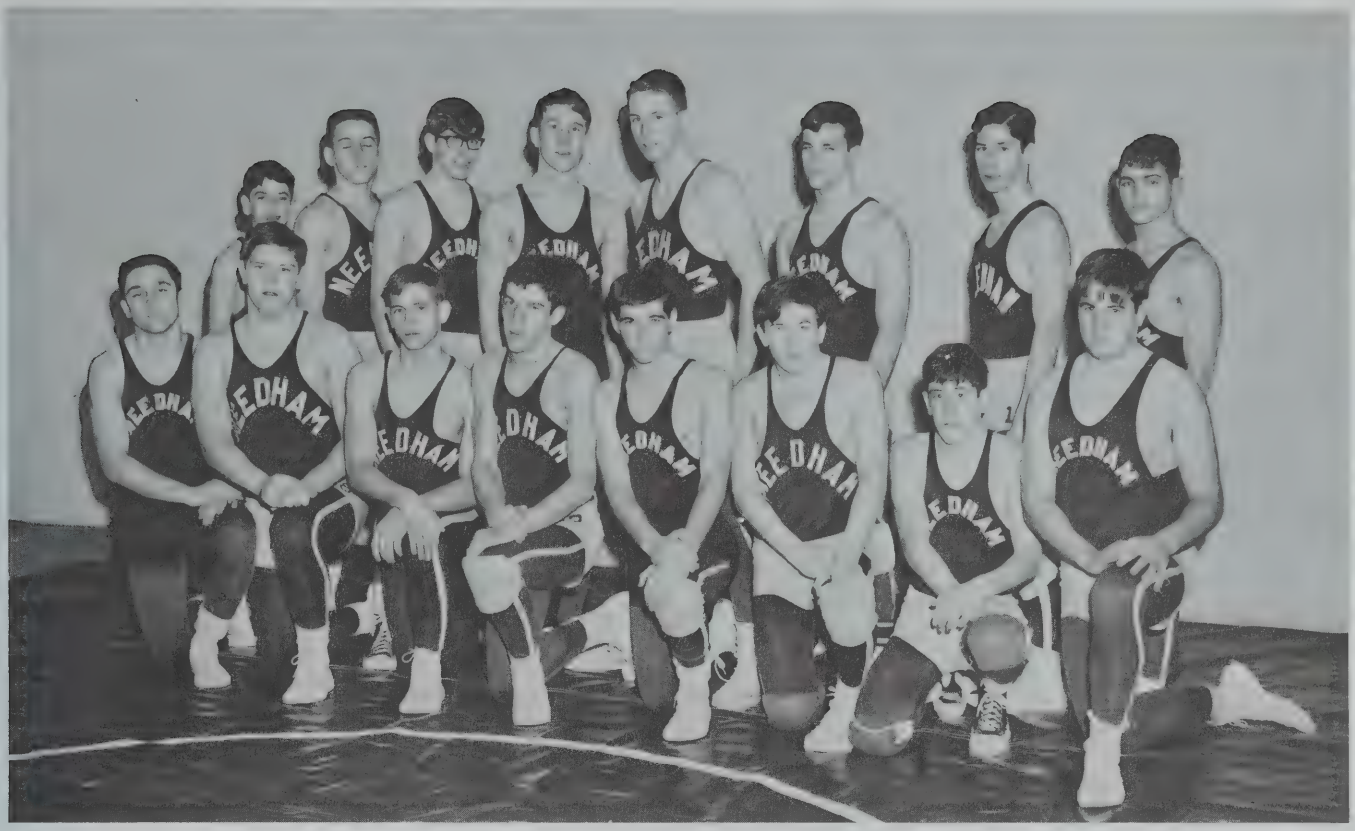

J. V. WRESTLING
V. Fantegrossi
R. Maloney
R. Lenahan
D. Patterson
W. Fitzgerald
T. Lannon
P. Patrone
P. Vanfelt
G. Pransky
D. English
D. Brown
E. Hansen
R. Sharp
K. Davis
B. Levitt
J. Hansis

INDOOR TRACK
M. Myers
R. Hersey
S. Messyer
D. Oumanian
P. Beattie
D. Beattie
P. McGaw
J. O'Neill
R. Schettler
B. Jacobson
P. Atkinson
R. Rosso
M. Olendzenski
S. Brown
C. LaPlante
R. Benson
J. Peck
B. Cotten
S. Whetmore
R. Brown
R. Lovering

INDOOR TRACK

We		*They*
48	Cambridge Latin	38
26	Milton	60
38	Revere	48
42	Norwood	46
44	Framingham S.	42
36	Dedham	15
43	Malden Catholic	42

GIRLS' J. V.
BASKETBALL
D. Lumsden
N. Nye
M. Roberts
J. Keller
K. Moriarty
D. Brown
N. Mahler
B. Murphy
C. Miller
K. Roberts
N. Morse
D. Bragdon
N. Tucker
J. Lynch
D. Joyce
C. Mullen *mgr.*
S. Sanborn
J. Kesner
C. Stover
C. Clarke
R. King
S. Twickler
J. Bianci
Mrs. Freno

GIRLS' VARSITY BASKETBALL
N. Chalue
I. Carlson
D. Barrett
H. McGaffigan
L. Hutton
J. Eckhardt
S. Cutcliffe

GIRLS' BASKETBALL

We		*They*
23	Dedham	8
37	Natick	14
38	Walpole	32
16	Norwood	26
19	Wellesley	30
41	Framingham N.	28
39	Framingham S.	24
23	Braintree	34

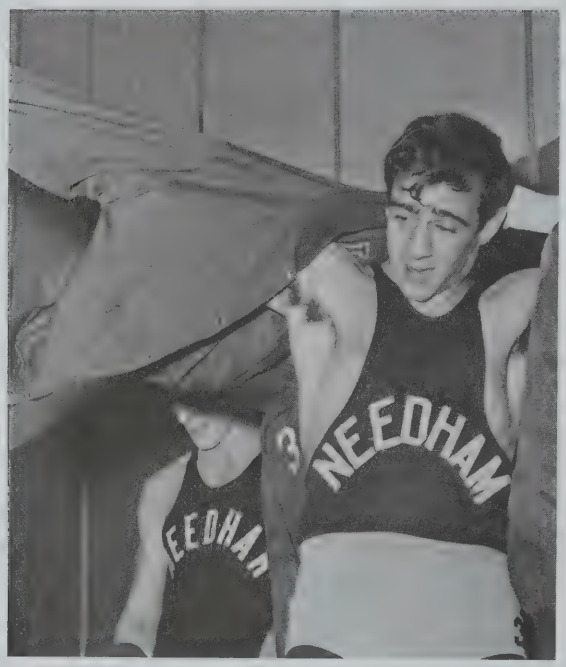
NEEDHAM

10

10

NEEDHA
10

35

seniors

James P. Ackerman
February 15, 1949
Syracuse, N.Y.
"Jamie" . . . Post 1 President . . . cook at Ho-Jo's . . . band exchange with Mother? . . . summer at Green Lake . . . "I got the car!" . . . the farmer . . . B.Y.F. President . . . that hated nickname . . . July fourth with Buddy . . . swingband . . . thirteen pen pals.

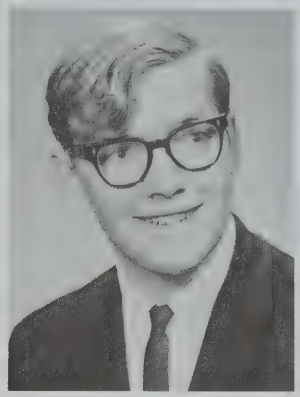

Charlotte L. Adams
August 30, 1949
West Roxbury, Mass.
"Shari" . . . seen with Norma and Carol . . . Comets . . . always laughing . . . her brother's parties . . . "I'm embarrassed" "Absent again, Shari?" . . . "I Spy" . . . Fourth of July Parades . . . the license she never got . . . writing notes in homeroom.

Jeffery W. Adams
December 16, 1949
Boston, Mass.
"Jeff" . . . A.V. man . . . an avid sports fan . . . carrots and coconut milk? . . . seen with Bob, Joe, Bob, and other super stars . . . suffered through Charlie and Bunker . . . "Can you see the scoreboard?" . . . unbelievable football and baseball games . . . "Remember!" It's unofficial!"

Sharon J. Adcock
June 19, 1948
Needham, Mass.
"Sher" . . . beautiful hair . . . Truro . . . "Wouldn't it be nice" . . . Labor Day weekend . . . Steve . . . good driver? . . . "Sunny" . . . all those flat tires . . . looking for jobs . . . nut . . . Hebie's puff . . . the happy pac . . . snowballs on the common . . . Fran's party . . . with Chris.

Martha J. Adrean
August 30, 1949
Chicago, Ill.
"Angelique" . . . "Tiger" . . . those green eyes . . . the phone . . . retreats at Cape Cod . . . Tom Rush addict . . . Bunni . . . dimples . . . with Suzanne, Sandy, Pam, Lynnette, and Debbie . . . "I'll see if I can get the car" . . . C. B. T. . . . her sweater . . . P.Y.F. . . . Jack.

Elaine L. Amyouny
October 20, 1949
Brookline, Mass.
"Leo" . . . the V.W. . . . open house . . . wild child . . . "Have you seen Ralph?" . . . "I'm grounded" . . . "Oooh!" . . . that overnight . . . 2:15 . . . with Deb, Pat, Sue, and Sandy . . . an escapade at the Cape . . . slabs . . . "He's mad again" . . . the famous window . . . "Are you kidding me?" . . . Ralph.

Duncan W. Anderson Jr.
June 24, 1949
Lackawanna, N.Y.
"Dunc" . . . "Andy" . . . Varsity Football, Hockey, and Baseball . . . Student Council . . . surfing at Nausset . . . "It's not how you play; it's how you look" . . . 98 Reverse . . . Memorial Day weekend . . . "Let the girls decide." . . . Susan.

Ralph S. Ankney
May 8, 1949
Boston, Mass.
"Hello, there!" . . . June 14, 1967 . . . "Can I double with you?" . . . always tired . . . working at the Shell . . . "Help!" . . . seen with Denis . . . a bikey from way back . . . many hours spent on a special 52 Ford . . . Elaine.

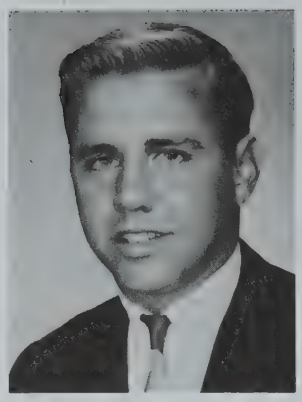

David Austin
July 18, 1949
Boston, Mass.
"Dave" . . . Hi-Y . . . "the bowler" . . . loved Dick's Corvair . . . "huh?" . . . shy? . . . "Well, watcha gonna do?" . . . hot Chevy . . . won't go without a seat belt . . . summers at Vermont . . . "cute dimples" . . . "Sleepy" . . . one of Mr. Parmigiane's cementheads . . . "the Red Sox are *great!*" . . . Dick, Russ, Larry.

Robert C. Atwood
October 24, 1948
Melrose, Mass.
"Bob" . . . Co-captain of Varsity Soccer team . . . always with Hymie and Murph . . . works at W.C.C. . . . golf . . . summers in Nova Scotia . . . his hot green Falcon . . . that weekend in Williams Town . . . member of Varsity Club.

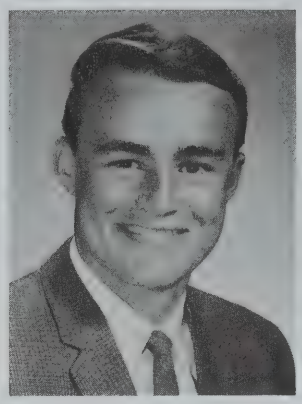

Dolores A. Ayoub
July 3, 1949
Boston, Mass.
"Tyger" . . . long fingernails . . . unique jewelry by Georgi and Ayoub . . . leather and suede . . . motorcycles . . . Norwood Arena . . . Nantasket . . . The Guys . . . June 5, 1964 . . . Gino's . . . July 4, 1963 . . . Pat, Laura, Judy, Linda . . . 64 Pontiac . . . "I'm 23" . . . Beantown, U.S.A. . . . Florida . . . "It's intermission time."

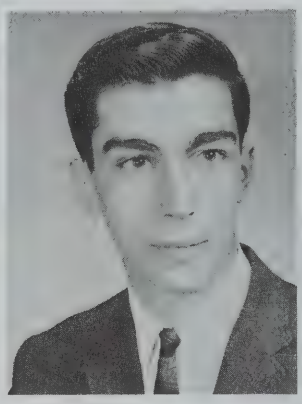

Arthur C. Badavas
January 6, 1949
Minneapolis, Minn.
"Art" . . . always in the art room . . . stage manager for "Bye Bye Birdie" . . . "incognito" . . . homeroom president . . . The Town Report? . . . Coffeehouses . . . tall and dark . . . that low voice? . . . always in a rush . . . girls . . . always decorating for something . . . so friendly.

James Baker
November 27, 1948
Manhattan, N.Y.
"ILLYA" . . . Can it be? . . . "Be serious!" . . . a snap of the head . . . Flames of Jonathan's Shirt . . . his sayings . . . his escort to the Bourne Bridge . . . 360's . . . tasting . . . skirmishes with Cub . . . seen with Al, Mr. 45 and Buddy, the "Shop" . . . "Illya and Natasha."

Elizabeth Lee Balcolm
April 6, 1949
Needham, Mass.
"Betty" . . . "Suzanne's Place" . . . C.B.T. . . . unreal time at Lucy's . . . canoes . . . traumatic experiences . . . E.C.M.U.N.C. . . . bookstores . . . Sec. P.Y.F. . . . Round-up '65 . . . fried clams . . . sandpiper blocks and Folk Song Club . . . HILLTOPPER Features Editor . . . subversive (?) literature . . . modern poetry . . . "Life is Ridiculous."

Mark J. Banner
October 13, 1949
Brookline, Mass.
The Soccer Team . . . Big Man in TYG . . . card games . . . seen with Glenn, Lee, Rick, Zach . . . those parties at Phyllis' . . . Mass. vs. Maine . . . Howdies . . . "I hate chicken!" shot down at the track . . . those ski trips.

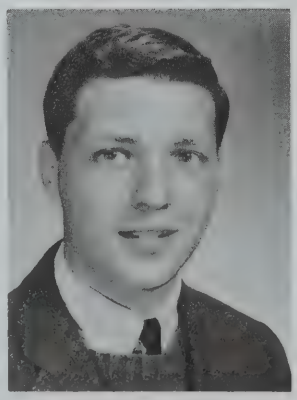

Marilyn A. Barba
January 29, 1948
Needham, Mass.
Cherrie . . . future nurse . . . her Uncle Illya . . . Louie . . . exciting summers at Tillotson's . . . homework at lunch . . . Spanish lover? . . . member of the Candy Stripers . . . fried bologna sandwiches for breakfast? . . . her organ accompaniment . . . frantic dancer.

Robert A. Barbour
July 28, 1949
Boston, Mass.
"Boob" . . . 59 Chevy . . . one of the boys? . . . those rides home from N.H.S. . . "Hey, it burns a little oil." . . . seen over Beth's house . . . those wild card games at Mills . . . a born lover? . . . Carnival Pants.

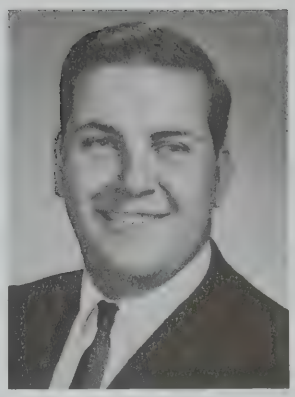

Julie A. Barker
August 20, 1949
Boston, Mass.
"Julie" . . . the escaped Puma . . . the grey streak . . . "Let's make up another story!" . . . trips to Hyannis and Nausset Beach . . . "I'm grounded again" . . . with Debbie, Sandy, and Dianne . . . that night at Friendly's . . . looks like Jackie . . . the letter.

Brice R. Barnes
March 10, 1949
Boston, Mass.
Brice . . . the Tank . . . golf at Wellesley . . . "Hey, c'mon" . . . a new game: Criss-cross . . . The Oxbow Incident . . . with Div and Thud . . . summer lawn jobs . . . weekend in Hyannis . . . the Animals . . . we can't say it? . . . "Oh, y-u-u-u-u-h!"

Donna M. Barret
June 15, 1949
Natick, Mass.
"Hi, Barret!" . . . that giggle . . . Mr. Morse's Russian scholar? . . . aspiring gym teacher . . . basketball co-captain . . . those trips to Vermont . . . What ever happened to that soldier? . . . Working on playground . . . Leader's club . . . Varsity sports . . . with Helen and Sue.

Edward T. Barry, Jr.
May 4, 1949
Roslindale, Mass.
"Skip" . . . "SK". . . seen with J, Mo, H, and S . . . hockey, golf co-captain . . . Three Stooges Fan . . . Siesta, Johnson . . . Fang and Mark . . . "Listen to the organ in this song" . . . nights with Rob and Dib . . . "Ohhh, another birdie". . . Big Eddie's 98.

Donald B. Barton
May 2, 1949
Newton, Mass.
"Don" . . . well-liked . . . Member of the F.B.I. . . . Eddie's jokes . . . ill-fated Fords . . . surfing weekends . . . Beach Boys and whales . . . "She's babysitting" . . . singing . . . hockey . . . weekend in July . . . 4 double cheeseburgers or 20 pancakes (a snack?).

Laura Ruth Baughman
November 21, 1949
Boston, Mass.
"Baughy" . . . Stop and Shop Girl . . . Her '66 F-85 . . . Cool (?) Driver . . . Baby of the Group . . . Summers at the Cape . . . Caution! . . . Smoking may be hazardous to your health . . . Wild Poker Games . . . Falling for younger boys . . . Lauri, Patti, Fode, Becca, and Mad.

Douglas Beattie
May 16, 1949
New Haven, Conn.
"Doug" . . . CC . . . Indoor and Outdoor Track . . . one of Herlihy's boys . . . seen with Onie, Sween, Olie, and Paul . . . chasing Volkswagens in Wellesley . . . "I'll drive, Paul" . . . Latin Scholar . . . Onie's P.J. Party . . . "Ya wanna play Gestapo?"

Paul Beattie
May 16, 1949
New Haven, Conn.
Cross Country Captain . . . Indoor and Outdoor Track . . . Varsity Club . . . "Mr. Herlihy, sir, can I run the mile today?" . . . waterskiing . . . "Slow down, Doug" . . . working in Springfield . . . seen with Jim and Phil . . . "How's it goin'?"

Kathryn E. Beers
September 25, 1949
St. Louis, Mo.
"Kathy" . . . "Beersie" . . ."Boogsie" . . . summers as a counselor at Merrymeeting . . . Historian . . . pretty clothes . . . natural blonde? . . . gullible? . . . always laughing . . . dancing at the Merry Barn . . . "ya, sure" . . . "let's do something" . . . friendly to everyone . . . Harry.

Robert D. Benson
April 22, 1949
Grand Forks, N.D.
Bob . . . "Gimpy" . . . star ? high jumper . . . with Rick, Bill, Don and Tom . . . confirmed agnostic . . . Rita . . . 700's on College Boards, C's on report cards . . . "I think I'll quit school for a year" . . . a fragile but enthusiastic football player.

Harold P. Berejik
March 31, 1949
Cambridge, Mass.
"Harry" . . . Varsity Football, Wrestling, Varsity Club . . . "Happy" . . . "Happy, no home". . . Three Stooges . . . Take Two . . . "Old's". . . Stop Action . . . Charlie and the "Pope". . . Anacondas . . . The Cape . . . Drummer Boy . . . Markie . . . Ackerson . . . Nails for Supper . . . Bear . . . Dick Butcus . . . Johnson . . . "Soytainly."

Martha A. Berry
February 6, 1949
Needham, Mass.
"Marty" . . . chock full of nuttiness . . . our chauffeur . . . "and I'm not kidding" . . . artistic . . . with S.B.L.K.N.G. . . . *Advocate* . . . "Sarcasm doesn't become you!". . . Y camp—Pebbles . . . "You're cousins?" . . . that annual party . . . watching Linder come home . . . mod hair and such nice hair.

Paul Bergman
May 18, 1949
Leominister, Mass.
"Bergee" . . . Summers at his beach house in Wareham . . . likes boating and other water sports . . . A real baseball bug . . . likes most sports . . . A week in Estes Park, Colorado . . . good photographer . . . "Maybe a four year liberal arts college in Chicago."

Carol E. Bickford
December 24, 1948
Boston, Mass.
"Bick" . . . "Oh, gosh!" . . . Camden . . . burning the mid-night oil . . . B.Y.F. . . . that Halloween party . . . sports fan . . . "Tippy Two" . . . peanut butter . . . future marine biologist? . . . the drag sign . . . slowpoke . . . that wiggle . . . those ski trips . . . seen with Deb, Val, and Linda . . . her English Romeo.

David Bixby
October 30, 1949
Boston, Mass.
Dave . . . "Bix" . . . gymnastics . . . Winnepesaukee . . . Gene Hurley Pools . . . Mary . . . Waterskiing . . . maroon bomber . . . '56 Chevy . . . seen with John and Dick . . . worked for Mr. Taylor . . . MacDonald's . . . pool shark . . . "Hustler" . . . boats.

Kenneth P. Blaisdell
March 23, 1949
Norwood, Mass.
Ken, K.B., Kabe . . . avid motorcycle fan . . . the Dodge mobile home . . . CA160 . . . his Honda . . . quiet . . . Hey guys! . . . peanut butter and jelly . . . seen with Les, Art, and Bob.

Charity L. Bliss
November 3, 1948
Ithaca, N.Y.
"Cherry" . . . bagels . . . loves to sew . . . beautiful clothes . . . toodles . . . snapping turtle egg hunting . . . giggles . . . quiet 'till you get to know her . . . likes to dance . . . "prunewhip" . . . seen with Sue, Diane, Marsha, and Ginny . . . N.Y. & R.I. . . . Rolling Ridge . . . "check him out" . . . loves sports.

Elizabeth M. Bogue
July 20, 1949
Boston, Mass.
"Lis" . . . "Els" . . . fun (?) in homeroom . . . that Wednesday with Ginny and Val . . . Fresca . . . parties in Newton . . . the summers in Maine . . . that blue Mustang . . . John . . . "I can get the car??!" . . . what license? . . . Calvert's girl . . . always with Ginny, Val, Barbara, and Sue.

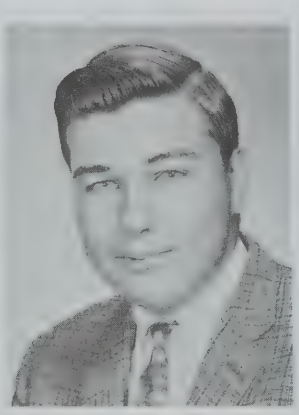

Robert Bonandies
May 8, 1949
New Haven, Conn.
"Bob" . . . "Hop" . . . fights in the lavatory . . . Mr. Osgood's buddy . . . "get out 'a here" . . . picking on his under-classmen "friends" . . . patronizing Mr. Holt . . . future ambitions, what's that mean? . . . his hot Bel Air . . . doing wheels up his driveway . . . seen with Al, Mike, and Bruce.

Deborah A. Borelli
August 7, 1949
Newton, Mass.
"Deb" . . . long, blonde hair . . . coordinated . . . seen in the mo-par . . . always with Bob . . . an unusual toe . . . with Pat, Sue, Leo, and Sandy . . . summer of '65 . . . October 30, 1964 . . . her dive . . . "Bob's comin' over" . . . working at Bergsons . . . quiet . . . "My Robert."

William Bozadjian
August 22, 1949
Roslindale, Mass.
"Bill" . . . "nose, nose anything goes" . . . Bozadjianitus—no cure . . . collection of teddy bears . . . Forbes and Bill, seen together often . . . loves to dig holes . . . Punchy Milligan . . . star of Hi-Y basketball . . . Jane and tennis . . . Armenian Rug Merchant . . . "is that right."

Joan E. Branson
May 11, 1949
Grand Rapids, Mich.
"Joan" . . . wild dancer . . . her laugh . . . Brigham's . . . "Where It's At" . . . Falmouth and Bar Harbor . . . her old flames . . . the two Z's . . . the Toronado . . . a disc jockey brother . . . with Kath, Laura, and Jane . . . Danny.

Susan N. Bray
March 16, 1949
Newton, Mass.
"Sue" . . . always worrying . . . FLIRTATIOUS . . . boy talks with Val . . . fun to be with . . . her V.W. . . . personality-plus . . . those lifeguards at Horseneck . . . "I'll drive" . . . vivacious blonde . . . November 15, 1964.

Alan R. Brown
January 13, 1950
Boston, Mass.
Alan . . . Joey-Pappa Joe's . . . Explorers . . . "We don't need a gun—throw rocks" . . . seen at Mr. Donut at 3:00 A.M. with Jim and Bob . . . Mt. Washington . . . Kathy . . . summer at Eastham . . . true Roche brother . . . P.B.

Edith P. Brown
June 10, 1949
Boston, Mass.
"Edie". . . *Advocate* editor . . . that catchy smile . . . her little books . . . varsity tennis co-captain . . . long pensive walks . . . baseball games . . . always on the go . . . those kooky summers at the "Y" . . . quiet and sincere . . . "A friend is someone who likes you" . . . a chipper gal.

Richard C. Brown
January 29, 1949
Boston, Mass.
"Rick". . . "Star" . . . Dr. G's APP chem. slave . . . summers in Center Tuftonburo . . . folk singer? . . . Kid Stuff . . . great sense of humor . . . token grades in English . . . "Hey, kid, how's it going?" . . . tennis . . . "Of course I did my homework". . . Skip, Jonesy, and Chris's friend.

Susan E. Brown
March 21, 1949
Guam
"Susi" . . . purple and yellow . . . "pick your choice" . . . sailing . . . the English visitor . . . if rain, then spriz . . . Studebaker farm . . . with L.M.K.G.B.N. and E. . . . *Advocate* . . . varsity tennis . . . Happiness is a flag . . . those blue eyes . . . her Italian bikini . . . always ready to listen and talk . . . "Today."

Deborah A. Brush
October 28, 1949
Boston, Mass.
"Debbie" . . . her red hair and freckles . . . teeniboppers . . . the escaped Puma . . . beautiful clothes . . . Craigville and Harvard . . . "If you think *you* do!" . . . Provincetown at 3 A.M. . . . I'll tell him tonight . . . with Julie, Sandy, and Dianne . . . the burglar in the cellar . . . P.M.

Glen A. Bryden
Sept. 4, 1949
Framingham, Mass.
"55 Pontiac" . . . Wanna go to a party? . . . trips to Nantasket, the Cape, Hampton, etc. . . . the mighty Falcon . . . Joan . . . Friday and Saturday to W.R. . . . Rose . . . the grin! . . . Denise . . . first floor "C."

Valerie A. Campagna
October 1, 1949
Newton, Mass.
"Val" . . . Walowie . . . Fresca? . . . fabulous '65 . . . Wednesday in August . . . those fruit diets . . . always worrying . . . little green buggy . . . Summer Blondes . . . "Oh, mental!" . . . cheerleading . . . that Saturday night black-out session . . . all those crushes . . . Paul Newman movies . . . pretty brown eyes . . . flusters easily.

John M. Burgess
September 14, 1949
Providence, R.I.
"Jack" . . . varsity soccer . . . "Birdie" . . . varsity club . . . Congo basketball . . . those band trips and girls from down South . . . band . . . girls . . . working summers at Camp Union . . . Mr. Harris's friend . . . *Hilltopper* . . . "Are you kidding, get the car?" . . . friends . . . *Advocate* . . . a flirt? . . . his kicking locker.

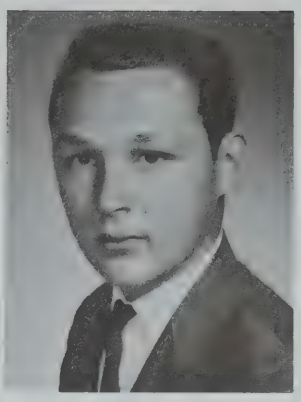

Paul D. Campion
February 25, 1949
San Lois Obispo, Calif.
Paul . . . polka-dot shirts . . . math whiz . . . "Hey! Want a lift?" . . . '57 Ford with the baggage racks . . . quiet "P.P." . . . working at Robert E. Smith Landscape . . . avid skier . . . C.M. dances . . . Medfield dances.

Nancy J. Card
January 18, 1949
Fall River, Mass.
"Nanky" . . . equestrian . . . Gambler . . . navigator . . . bag from Bonwit Teller's . . . Peanuts and Popcorn . . . a car that never runs . . . blue and green . . . "I don't have any money" . . . her Faw Riva accent . . . Miss Needham . . . " 'After much contemplation a formal feeling comes.' "

Barry Carloni
December 17, 1948
Revere, Mass.
Junior class picnic at Truro? . . . "The pumps are empty again" . . . a very likeable person! . . . "That nose!" . . . "I can't have the car until I get a job." . . . that mother of his! . . . seen with Blackie, Jimmy, Richie, Murph, and the girls . . . Porkie.

Jane Carroll
January 9, 1949
Newton, Mass.
"Giraffe" . . . "What the!" . . . summers in Chatham—the basket shop . . . "The Bomb" . . . talkative . . . basketball-stre-etch! . . . enormous appetite . . . Your Pal, Bill . . . ski trips . . . wild taste . . . "Babe" . . . spastic . . . Grace, Grude and Gravid . . . "Where's Francis?" . . . Brew.

Nancy L. Chalue
September 20, 1949
Needham, Mass.
"Boozie" . . . Schultz and the P.O.W.'s . . . field hockey capt. . . . Girls'! State . . . sharp dresser . . . varsity softball . . . "Hie, how about a session tonight?" . . . always with McGaff . . . How abstraught! . . . Leader's Club . . . bulletin board every organization . . . RJL.

Mary C. Chorpenning
January 15, 1949
Lockport, N.Y.
"Molli" . . . almost Miss Needham . . . gymnastics . . . her blonde streaks . . . "What a riot!" . . . swimming at Stewarts' . . . her color T.V. . . . with the Giant Man . . . the best driver in the world(?) . . . last summer in West Dennis . . . Mike.

Eric Christenson
September 12, 1949
Boston, Mass.
"Errr" . . . big card games . . . Boston Garden parking lot . . . golf and hockey . . . driving before the hour of five . . . the radio to and from school . . . little brother Brucie . . . plays pool? . . . road around Bergson's.

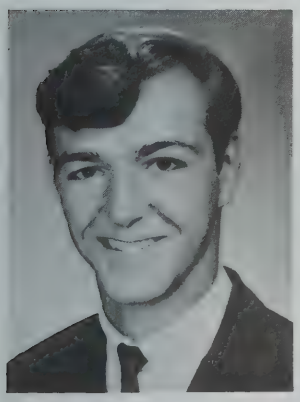

Glen Clancy
November 23, 1948
Boston, Mass.
"Clance" . . . the Senior play . . . "You got something going?" . . . his drums and guitar . . . good math student . . . Coach Lite Villa . . . good sense of humor . . . seen with Mark, Mike, and Walt . . . good dancer . . . Bev.

Patricia Clancy
January 28, 1949
Brighton, Mass.
"Pat" . . . Bow Lake . . . "my streak" . . . G.C.G. . . . Everything at the last minute . . . her Irish eyes . . . Grovers . . . Portsmouth parties . . . missing the bus . . . "She hasn't found out yet" . . . Crest . . . September weekend . . . one o'clock A.M. . . . "Uh-ya!" the T-shirt . . . N.B. trips . . . Rockport with Cindv and Molly?

Kevin P. Clark
October 19, 1948
Boston, Mass.
"Kev" . . . "Case" . . . first tee at Riverside . . . water skier? . . . seen with Andy . . . "Oh, wait'll you hear this!" . . . varsity football, basketball, and baseball . . . his license—finally dunk shot on his eight foot basket . . . homeroom executive . . . future coach.

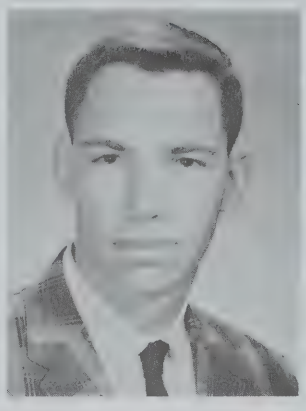

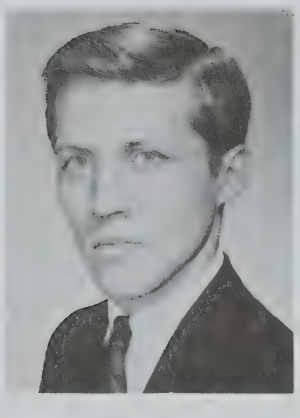

Lawrence W. Clark
February 14, 1949
Newburgh, New York
"Larry" . . . DeMolay . . ."unbelievable" . . . always bowling . . . those long, LONELY weekends at the Cape . . . Harvard Square junior year (M-nt—H-ll) . . . gone to the dog(S?) . . . OUR wild locker . . . seen with Ken, Lee, "the gang" and oh yeah . . . Kathy.

Candace Clarke
July 17, 1949
Princeton, Mass.
"Candy" . . . varsity field hockey and basketball . . . G.S. president . . . Girls' State . . . svelte . . . "Yippi-ki!" . . . working at the Brewster Coffee Shop . . . junior year . . . a smile from ear to ear . . . dentist's assistant . . . a half-finished tennis sweater . . . "Oh, stink!" . . . "H."

Roberta S. Cohen
September 1, 1949
Boston, Mass.
"Berd" . . . the Brighton crowd . . . home away from home . . . a rendezvous with Al . . . waitressing at Duz'n Conuts . . . Sunday afternoons on horseback . . . N.E.F.T.Y. . . . that Friday pass that never wore out . . . weekends at the lake . . . dented car . . . boating at Boston Public Gardens.

John G. Colahan
September 12, 1949
Boston, Mass.
"Jack" . . . '58 Chevy . . . driving to Plymouth Rock . . . football . . . with Mike . . . weekends before Calvin left . . . "Let's go to the drags" . . . homeroom representative . . . driving around Dedham . . . "I'm out of gas."

Kathleen L. Condon
August 16, 1949
Somerville, Mass.
"K-K-K-Katy" . . . C.B.T. . . . Suzanne's Place . . . Brigham's . . . Grant's roof . . . construction climber . . . Bubbling Brook . . . a certain green car . . . rolling down the H.S. hill . . . "check it out" . . . J . . . sandpile skeleton . . . rooftop tennis . . . Grape drink . . . discussions on the hill . . . Aunt Ruth . . . 184.

Peter D. Connolly
January 12, 1949
Boston, Mass.
"Pete" . . . that look of his! . . . perpetual math pains . . . "I'll think of something" . . . his 60 degree stance . . . soccer and tennis . . . "But, I really enjoy eating!" . . . seersucker and paisley? . . ."Homework? You must be kidding!" . . . B.B.B. . . . "Let's go wrapping!" . . . Ellen.

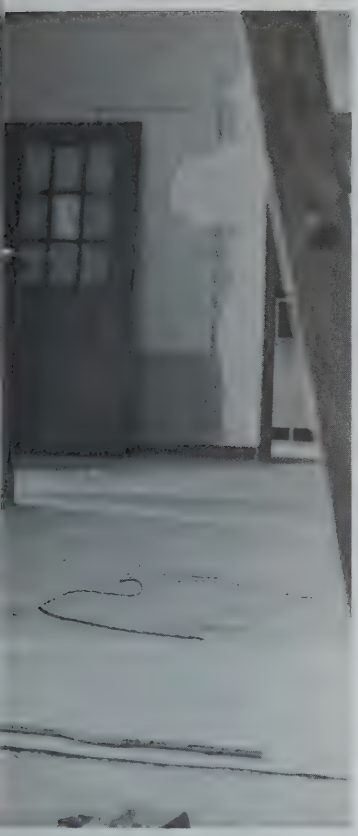

Andrew F. Conway
October 19, 1949
Boston, Mass.
"Andy" . . . vacations at the Cape . . . varsity basketball . . . always playing golf . . . comments in homeroom . . . seen with Kevin . . . Sunday football at Harris . . . his laugh . . . "You'll never believe this". . . those baseball bus rides . . . basement hockey . . . his boat . . . "You Know?"

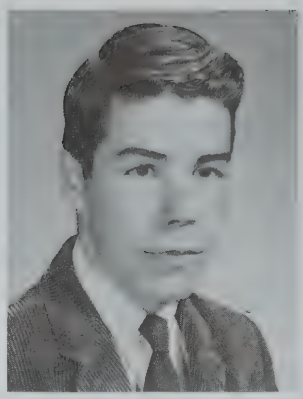

Bradford L. Cook
December 12, 1949
Newton, Mass.
"Brad" . . . cars . . . working at the hospital . . . carwash . . . Germany trip . . . Cookie . . . his G.I. miss . . . soccer manager . . . lunchroom monitor? . . . GUM . . . a Genii of Mr. H . . . Tony, Clay . . . BONNIE . . . Topper.

Barbara A. Corssino
August 5, 1949
Everett, Mass.
"Barb". . . fabulous summer in California . . . only a few slacks? . . . the Malzones . . . always Amy . . . "I'm gonna get my license someday" . . . Junior Prom . . . always dieting . . . "Let's go scoopin" . . . silent? . . . "Who just waved?" . . . always with Sue, Fiz, and Ginny . . . 7:00.

Leslie Cosgrove
June 11, 1949
Needham, Mass.
"Les" . . . Vineyard boys . . . working at Ho-Jo's . . . Phil . . . my sportscar. . . gymnastics . . . parties in Hanover with Ginny . . . "Hi, yuz" . . . those beautiful blue eyes . . . "Had a party last nite". . . "He's so sweet" . . . surfing and skiing . . . lollipops . . . for Mr. Rowe . . . Mushroom and Puddles.

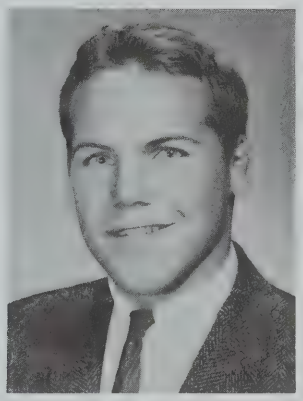

Diana Curtis
July 29, 1949
Taunton, Mass.
"Banana". . . beautiful hair . . . "Hi ya honey" . . . summers at Dennisport . . . J.O. . . . woman driver . . . that Wentworth boy . . . best of friends with the Beatties . . . "I'm so embarrassed!" . . . "Help me!" . . . seen with Pat, Gwen and Elise . . . his model T.

Shirley G. Cowles
November 26, 1948
Schenectady,N .Y.
Shirley . . . band . . . trumpet . . . band room "find a 'fittable' uniform!" . . . M.Y.F. officer-faith . . . her friendly smile . . . seen with Kerry and Margaret . . . field hockey and basketball.

Richard F. Cullen
August 18, 1949
Medford, Mass.
"Rick" . . . always wanting a station wagon or jeep . . . remember New Year's Eve 1965 . . . weekends at the Cape. . . football . . . wrestling . . . track . . . future judo expert . . . always with Paul, Barry, Jack, Billy, and Doug.

Nancy E. Curtin
March 29,1949
Needham, Mass.
"Soybean" . . . construction climber . . . C.B.T. . . . Rainbow . . . rolling down the H.S. hill . . . Bookstore . . . "Suzanne's place" . . . Bat Board . . . rooftop tennis . . . Fudgies . . . the sandpipe skeleton . . . Aunt Ruth . . . discussions on the hill . . . Hot Fudge Sundaes . . . Eastham . . . those bike rides . . . "N.O.L."

Susan J. Cutcliffe
June 13, 1949
Brockton, Mass.
"Sue" . . . that certain walk . . . Varsity field hockey and softball . . . avid Bill Cosby fan . . . seen with Margaret or Ann or Donna . . . future secretary . . . always has a joke for you . . . talk . . . talk . . . talk . . . summers in West Falmouth . . . "Riiiight". . . Those linoleum cracks!

Lowrey F. Davenport, Jr.
September 27, 1949
Chestnut Hill, Mass.
"Wack" . . . "Rick" . . . skiing . . . riding in the Bomb . . . A.J. and the build . . . lead guitarists . . . Varsity wrestler . . . "so ugly!" . . . not a track star . . . the neck . . . Rombo . . . "no, but I still have my learners!"

Alan J. Davis
May 3, 1948
Brookline, Mass.
"Uncle Al" . . . hayden Cabin . . . seen working at Cramer's . . . a Spanish fan . . . "Snicker". . . Massachusetts Investors Growth . . . "Executive type" . . . Page boy . . . hates summer pancakes! . . . Beethaven . . . individualist . . . looking for a rich one!

Margaret Davidson
June 1, 1949
Needham, Mass.
"Peggy" . . . red hair and freckles . . . always studying . . . summers down the Cape . . . her wild dances . . . a future doctor . . . her desk outside the math office . . . quiet yet so friendly . . . Russian classes.

Suzanne Day
November 3, 1949
Boston, Mass.
"Daisy" . . . those trips to the arena . . . "would you believe?" . . . a night behind the couch . . . Student Council Treasurer . . . the cinema's always good . . . a laughing blonde bomb . . . the Bear . . . cheerleading . . . Beets and Jake . . . the golden Goose . . . tennis.

Valerie S. Deam
March 16, 1949
Columbus, Ind.
"Val" . . . night owl . . . Science Fair winner . . . frank . . . "Listen to the noise" . . . dessert first always . . . swimming . . . that unforgettable summer in Europe . . . Camp Wonderland . . . Corky . . . *Hilltopper* news editor . . . "Be real" . . . that garage door and telephone pole . . . East Coast Model U.N.

Suzanne Marie DeLollis
April 4, 1949
Worcester, Mass.
"Suzanne's Place" . . . C.B.T. . . . Bye Bye Birdie . . . president, Modern Dance . . . Folk Club . . . her hair . . . Harvard Square and 47 . . . clean-cut boys . . . N.T.C.M. . . . Bat Bus . . . her kazoo and guitar . . . book of conclusions . . . sleddin' with Sandy . . . F.T.P. . . . Chatham '66 and the Model A . . . wild thing.

Lynda M. Derenzo
March 5,1949
Needham, Mass.
"Loppy, Lopsideo-Lyndie" . . . Those summers at Myrtle Beach, S.C. . . . her paddle feet . . . blonde Italian . . . Varsity cheerleader . . . "Bob who?". . . tremendous skier?!?. . . pool parties . . . "Do you wanna walk?". . . Cape weekends . . . Fear!! . . . "Little Blue V-Dub Iver Kadaddle!"

Susan de Veer
April 14, 1949
West Roxbury, Mass.
"Sue" . . . a twin . . . her dimples . . . with Leeb, Ras, and Donna . . . in a fog . . . "Why should I get my license?" . . . that PJ party . . . "I'm grounded again" . . . "Welll". . . "He's wonderful". . . summer of 66 . . . "I like Needham". . . always Dunc.

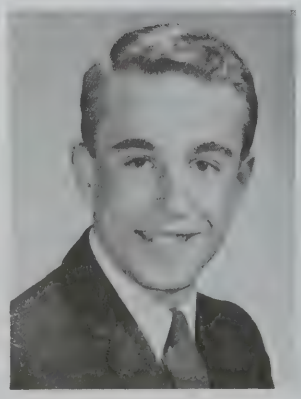

Donald Dickert
April 26, 1949
Needham, Mass.
"Don" . . . Susie . . . Briarwood . . . summers life-guarding at Falmouth . . . the soccer star . . . "But wait!". . . Treasurer of Fellowship . . . Vice-President of Hi-Y . . . poker in his basement . . . skiing at Wildcat . . . with Bob, Bill, and Rick.

Robert A. DiPoli
August 29, 1948
Needham, Mass.
"Dipper" . . . "Dip" . . . another friend of Foam . . . Big '56 Oldsie . . . Part time Medfield resident . . . First National man . . . The Bat . . . School days at the Cape . . . School days at school!? . . . With J.T., Tommy, Al . . . Always under his car . . . "When I get my license back."

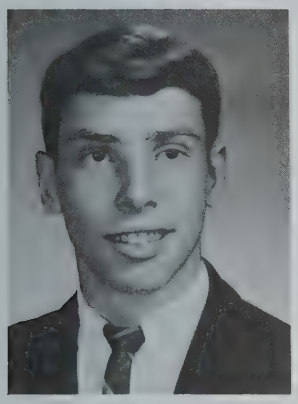

Donald W. DiVecchio
August 24, 1949
Brighton, Mass.
"DiVec" . . . "the Guy" . . . "2/3" . . . wrestling . . . His tough '61 Chevy . . . "What, me work!" . . . "deny it" . . . really seen with John and Tom . . . his wonderful bachelor life . . . memories of homeroom with Sammy . . . "I'm gonna get a motor bike—someday."

M. Lee Dixon
May 3,1949
Sedro Wooley, Wash.
"Lee" . . . Art . . . "New England is beautiful!" . . . hopes to return to the South . . . to study in Louisiana . . . LMB . . . to have a good time in the years to come . . . love someone . . . respect for her great parents . . . nice kids in Needham . . . a guy in English class.

Deborah Donald
July 27, 1949
Needham, Mass.
"Debby" . . . band . . . horses and more horses . . . What happens if Pete quits? . . . band parties . . . Peanuts . . . it's not red, it's strawberry blonde! . . . bus trips . . . mornings and afternoons with band kids . . . friendly . . . long hair . . . seen with the white monster . . . marching . . . "It's y, not ie!"

Marie E. Donovan
July 18, 1948
Boston, Mass.
"Marie" . . . always laughing . . . The Room . . . Marky . . . sculpturing . . . The Witch . . . predictions G.I. Frank . . . trips to Florida . . . with Linda or Sonja . . . "Something's gonna happen tonight" . . . pretty lips . . . her bongo drums . . . Richie . . . B.B. . . . irritable . . . Astrology.

Noreen P. Donovan
April 24, 1948
Brighton, Mass.
"Schnook" . . . July 4 . . . beautiful clothes . . . future nurse . . . feminine . . . the baby-blue Volkswagen . . . boys? . . . Caduceus Club . . . proms . . . always baby-sitting . . . Ohio . . . so friendly . . . "Does my hair look all right?". . . conferences . . . With Ri or Val . . . rollers and grease. . . "Oh, you're tellin' me!"

Mark L. Dooley
March 3, 1948
Boston, Mass.
Mark . . . with Ronny, Tom, Charlie, Mike and Glen . . . Art Student . . . weekends at the Cape . . . Soccer . . . The Glorified VW . . . Great Sense of Humor . . . Varsity Club . . . Homeroom VP . . . "I'm going to ask out someone nice this weekend" . . . One of Van's boys.

Lee D'Orlando
June 23, 1949
Brookline, Mass.
"Tiger" . . . one of the Smidgins . . . Den, Larry, Hawk, Bob, Steve . . . Medfield . . . North Falmouth with Larry . . . Honda 160 . . . scrambling through W.C. . . . Big Wheelies . . . one of foam's best friends . . . bet with Ken . . . redundant . . . school days at Farm Pond . . . Pover Run and Strawberry Hill.

Sandra Lee Dow
July 6, 1949
Newton, Mass.
"Sandy" . . . a lesson . . . "like a rubber crutch" . . . "Suzanne's Place" . . . C.B.T. . . . the scenic route . . . Keeling over . . . sleddin' with Suzanne . . . construction climbing . . . ladders . . . her jungle shirt . . . unreal weekend at Lucy's cottage . . . Bat Board . . . N.T.C.M. . . . Aunt Ruth . . . "Ignore it, maybe it'll go away."

Barbara E. Downe
April 20, 1949
New Haven, Conn.
"B.D." . . . "We're moving this Saturday!" . . . Buellah's buddy . . . with S.N.G.L.K.M. . . . "My name is Baabra . . . spaz . . . the Tweas . . . suggestive initials . . . "I give up, who?" . . . those brown eyes . . . Advocate . . . homeroom with Sam and Betsy . . . Letters from Syracuse.

Deanna Driscoll
June 14, 1949
Cambridge, Mass.
"De" . . . always studying . . . summers at the Cape . . . quiet and shy until you know her! . . . very athletic . . . "Another retreat" . . . "What do you mean it was fun?" . . . car washes . . . Peter Pan . . . homeroom with Mr. O. . . . "A sailfish?" . . . she's a real sweet kid.

James E. Droney
April 28, 1949
Needham, Mass.
"Jim" . . . "Alby" . . . his brother's Chevy . . . Florida . . . "someday I'll get to Bermuda" . . . Smiley . . . changing his position . . . seen with Nick . . . December 16, 1965 . . . junior year . . . graduation party . . . late for school again . . . "How many times does that make it?" . . . Honky Ponky . . . Brookline Street.

Elizabeth S. Dunn
June 20, 1949
Quincy, Mass.
"Bets" . . . always ready to go! . . . softball . . . her favorite teacher . . . Advocate . . . meditation, please! . . . that blind date . . . streetlights . . . Hilltopper . . . homeroom with Steve and B.D. . . . full of fun . . . always with Diane and Mary Ellen . . . never know what to expect . . . that cruise . . . "pretty wicked?"

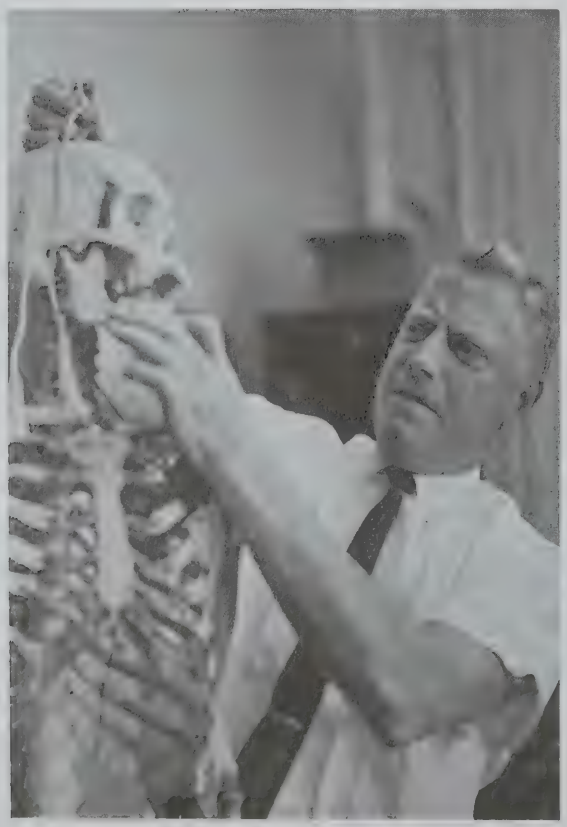

Stephen L. Dwyer
September 15, 1949
Boston, Mass.
⅓ . . . "Dwy" . . . seen with Mike . . . likes yellow on certain things . . . loves his homeroom! . . . "Ah, let's use this time for study" . . . wild trips to Horseneck Beach . . . drives a hot Buick . . . "Score!" . . . "Excuse me" . . . THE GROUP!

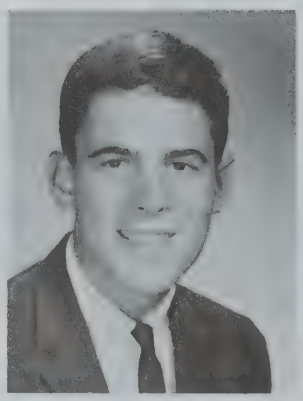

Valerie Eaton
February 6, 1949
Worcester, Mass.
"Val" . . . social butterfly . . . the Congo fellowship . . . penpals . . . "schtick" . . . Worthy Advisor . . . Bermuda . . . her locket . . . a music career . . . her parties . . . a certain guitar . . . "Call me" . . . the retreats . . . her vast wardrobe . . . Demolay? . . . LTD . . . "get a letter?" . . . seen with Carol, Deb, Linda . . . Ed.

Sandra L. Eaton
January 18, 1949
Northfield, Vt.
"Sandy" . . . Bow Lake . . . never on time . . . Pocasset . . . "It was due yesterday" . . . "I can't find it!" . . . junior term paper . . . "I gotta check with the boss." . . . Q.C.Q. . . . long blonde hair . . . sweet and gullible . . . Mike.

Jane L. Eckhardt
May 28, 1949
Boston, Mass.
CIT at SeSaMaCa . . . Band exchanges . . . horses . . . "Me, a first?" . . . "Hey, Eckhardt, when are you gonna get your license?" . . . Basketball . . . The Auditorium . . . Bill . . . band uniforms with skirts . . . Jerry . . . racing to homeroom . . . band parties . . . letters . . . playing the clarinet with gloves . . . kilts.

Gwenyth H. Edwards
October 17, 1949
Hackensack, N.J.
"Gwen" . . . Guy and Le Puy . . . beautiful eyes . . . Mr. Chester, English III . . . "Hi ya, honey!" . . . summers in Bermuda . . . Sports Editor . . . David??? . . . wreckless driver . . . "and the fans are overflowing the stands!" . . . the eternal spectator . . . rides in Fatima . . . seen with Diana, Elise, and Pat.

Rebecca Ann Evans
August 15, 1949
Syracuse, N.Y.
"Becky" . . . "Becca" . . . "Is she that quiet?" . . . "Vermont Maid" . . . "Our Pillar" . . . May days at Fodes in '66 . . . the group . . . Mexico and Florida . . . her equilibrium . . . electric eraser girl . . . her poker face . . . seen with Pat, Lauri, Laura, and Fode . . . Bushwrappers Anonymous.

Janet E. Face
August 20, 1949
Boston, Mass.
"Jan" . . . The Auditorium . . . PYF retreats . . . Rainbow . . . slopping garbage at Redd's . . . always knitting . . . ski weekends . . . green K.G. . . . N.H. every weekend . . . ticklish much? . . . "oooooh!" . . . Advocate . . . letters from Maine . . . band parties . . . her tan . . . poetry and roses . . . tennis . . . riding . . . always Bill.

Peter T. Faga
December 5, 1949
Brookline, Mass.
"Petar" . . . always laughing . . . the Panalla's gang . . . the '57 Ford . . . those merry times in Medfield . . . seen with Len, Petie, and Bud . . . Hocas . . . future Vette . . . HoJo's . . . rides to Dover in the Bird . . . sooooo little . . . "File another one, Carl, out the window!"

Virginia M. Fallon
December 7, 1949
Boston, Mass.
"Ginny" . . . all those senior proms! . . . seen with Chris . . . her clothes . . . straight A's? . . . always running somewhere . . . a cute smile . . . CYO . . . scientist of the future? . . . a quick laugh . . . C157 . . . "Oh, hi!" . . . a corsage every Monday . . . All those "almost" tennis games.

Priscilla C. Fay
July 26, 1949
Boston, Mass.
"Porky" . . . always combing her hair . . . "It's weird!" . . . a pretty smile . . . with Roberta, Connie and Kim . . . summers at Pocasset . . . those certain two months of '66 . . . that class picnic at Truro . . . the '60 Chevy . . . "If everybody could be perfect like me" . . . "Patches."

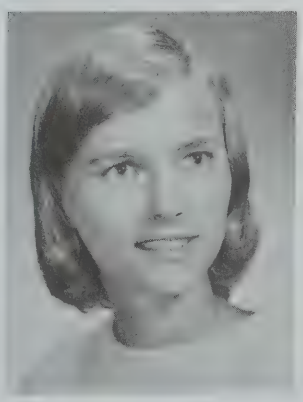

Elizabeth C. Feick
July 14, 1949
Boston, Mass.
"Betsy" . . . artistic . . . orange lollipops . . . Chippic . . . Pilgrim Fellowship . . . those retreats! . . . "Bonj Ange!" . . . "drunk with happiness" . . . DCFC . . . "Had to get my license" . . . "Oh, gross" . . . slumber party . . . bunni . . . ski trips . . . that certain history paper . . . Farm Pond . . . that painted sweatshirt.

Stephen E. Felkel
February 19, 1949
Royal Oak, Mich.
T.P. . . . "Felk" . . . seen with Tom and Kent . . . bombs around in his brother's Corvair . . . "Sharp!" . . . trips to Marshfield with Tom . . . wild parties at Callahan's . . . homeroom wiseguy . . . Mr. O's favorite.

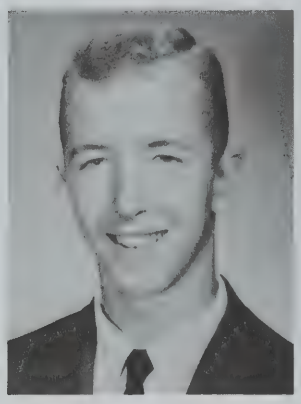

Nancy M. Fellows
June 1, 1949
Natick, Mass.
"Nance" . . . "Mabel" . . . "Fyelows" . . . cutie . . . her next door neighbor . . . gymnastics . . . always pulling her hair . . . that boy from B.U. . . . the chin . . . with the Fices . . . summers at Chatham . . . "Duh!" . . . screaming and laughing . . . "I'm gonna grow my hair" . . . "Oh, I can't"

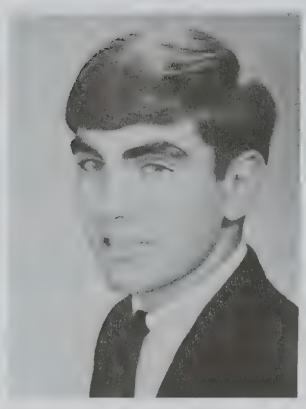

Richard B. Fields
June 7, 1949
Dorchester, Mass.
"Ricky" . . . GTO . . . bald tires . . . N.Y.C. . . . Bullis . . . so you want to play the drums? . . . always passing those silly notes . . . Topsy's . . . forever yours, Barb . . . follow the queen . . . M-G-L-Z . . . "Sound of Music" . . . that one night . . . good times doubling with Steve and Marsh.

James R. Fife
September 24, 1948
Boston, Mass.
"Jim" . . . has the "knack" for side-swiping trees . . . seen with Tom in a '61 Ford . . . a certain interest in the Univ. of Mass. . . . future grocery manager . . . "Mod" shirts . . . loves term papers and English.

Jeanne M. Finan
March 18, 1950
Norwood, Mass.
"Jeannie with the light brown hair" . . . "F-E-A-R" . . . "Fine 'n' Dandy" . . . summers at Rocky Nook . . . bat-baby . . . the red bat . . . Buswell's burnt bacon . . . recording sessions . . . "AROUND the fence, Jeannie, not THROUGH it" . . . partners in crime . . . Cathy, Clare, and Lynn.

Jeffrey Fisher
July 10, 1949
Newton, Mass.
"Jeff" . . . avid basketball player . . . photography, photography, photography . . . always riding in white Rambler . . . that high paying job at Ho Jo's . . . beachball? . . . worrying about that certain girl . . . "How are you, Howy?" . . . seen with Carl and Connie . . . "When will I get my license?"

William K. Fisher
June 13, 1949
Boston, Mass.
"Bill" . . . a summer abroad . . . skiing . . . his clothes . . . Soccer . . . a certain Junior . . . his quiet smile . . . "Bucket seats are for old people" . . . seen with Mark and Donnie . . . Westwood girls . . . his soft, blue eyes . . . Hi-Y . . . "Oh, dear" . . . that Easter morning of '66 . . . Sue.

Mary Ellen Fitch
October 17, 1949
Sayre, Penn.
"Ding" . . . U.S.C.G. to the rescue . . . homeroom with Rick . . . beautiful clothes . . . "Me too!" . . . weekends in Vermont . . . "What French homework?" . . . Groton, Conn. . . . always with Diane and Bets' . . . a certain drummer . . . always ready with a smile . . . good and normal!

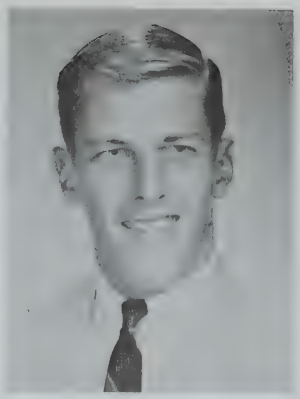

Francis James Flynn
June 19, 1949
Brighton, Mass.
"Sheriff" . . . "I'll start it next week" . . . that summer . . . Nantasket . . . THE CAPE . . . the rounds . . . splitting gas . . . that 48 hour first day . . . positive thinking . . . negative acting . . . INDEPENDENT . . . after lunch satisfaction . . . the magic triangle . . . how to make a million and get away.

Janice Carol Fodor
October 7, 1949
Newark, N.J.
"Fode" . . . Jan . . . our long, tall Texan . . . G.K. . . . our prez . . . the group . . . unlicensed driver? . . . her house in May '66 . . . "Cut it out!" . . . keeps us in line? . . . Pierre dawg . . . poker games . . . with Becca, Patti, Laura, and Lauri.

Nicolette E. Forman
August 22, 1949
Boston, Mass.
"Nicky" . . . "Yaw!" . . . forte piano duets . . . "I lahv it" . . . Sat. afternoons at M.F.A. . . . traveling student . . . her dumb, white Saab . . . St. Christopher's traveling shoes . . . a certain Frenchman's accent . . . patisserie a la francais, allemand . . . cucumbers, tea . . . PYF . . . Pres. of FTA.

Patricia J. Franzolino
November 9, 1949
Tyler, Tex.
"Jenny" . . . new from Utah . . . with Linda and Chris . . . contact lenses . . . always first in homeroom . . . college out west? . . . a quick smile . . . backetball . . . "You'all!" . . . loves Peter, Paul & Mary . . . loves science of any sort . . . "I want to go west!"

Donald P. Friswell
March 4, 1949
Needham, Mass.
"Friz" . . . bike enthusiast . . . his hot 85 . . . member of Needham's H.A. . . . "Gee, it was really great." . . . Mr. Morse . . . long hair . . . lavender toilet paper . . . house wrapping . . . non-playing band member . . . weird clothes . . . 47 . . . "I'm impressed." . . . sailing . . . Gale.

Arlene Freilich
July 31, 1949
New York, N.Y.
Her New York accent . . . curly hair . . . Betsy . . . "All Bobs are temperamental" . . . finally got her license and pierced ears . . . Coffee Shop . . . "you want to do something?" . . . summer walks . . . chemistry student? . . . "I don't know the last name" . . . talks too much.

Constance Gaines
August 17, 1948
Wellesley Hills, Mass.
"Connie" . . . summers at Truro . . . always on a diet! . . . that boy with the red Corvette . . . beautiful blonde hair . . . seen with Kim, Priscilla, and Roberta . . . "Pooh" . . . "Let's skip it!" . . . always getting the car . . . red VW . . . working at Jacob's . . . a true friend . . . red sneakers.

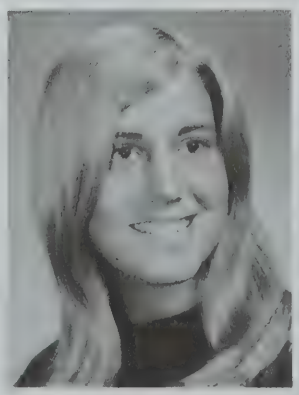

John S. Gallello
September 1, 1947
Needham, Mass.
"Blackie" . . . those all night parties . . . 2:00 A.M. Mass in Boston . . . the weekends at the Cape . . . his home away from home, the Clambox . . . "The OUTLAW" . . . those 12 tranies . . . "How many's that Jonny?" . . . always with Stink, Langi, Jim, and Barry.

Donald T. Galvin
September 1, 1948
Boston, Mass.
Wanna go to a party? . . . did I meet you in Hyannis . . . "Whooose that?" . . . coffee in Boston . . . remember the Buick? . . . Paragon Park . . . "20! let's see your license!" . . . "Who's parents are away?" . . . Penny, Barb, etc.! . . . Ptown, ugh! . . . "What a drag."

Carolyn A. Goldberg
September 6, 1949
Long Branch, N.J.
Carolyn . . . Sue, Shirly, Joyce and Nancy . . . The Monkees . . . Paul . . . "Wanna go to the movies?" . . . likes to dance . . . Micky . . . nice clothes . . . loves music . . . quiet . . . wild art classes . . . friends with everyone.

Katharine A. Gerlach
December 15, 1948
Boston, Mass.
"Candy, not Kathy!" . . . all those penpals . . . the "little" grey Rambler . . . Rainbow . . . "Aw, Iddypoo!" . . . the boys in Library Club . . . seen with Val and Sue . . . having fun with her tape recorder . . . Open House of Christmas Eve . . . a certain Green Beret.

Patricia E. Grace
March 17, 1949
Binghamton, N.Y.
"Patty" . . . T.C. . . . August 27, 1965 . . . That overnight . . . seen with Deb, Leo, Sue, and Sandy . . . nufy . . . Friday 2:15 . . . keek . . . oh-h-h . . . "Got a letter." . . . that day in N.H. . . . where it counts . . . "oh, that Fred" . . . junior year . . . seen in the 4-4-2 . . . my Jimmy.

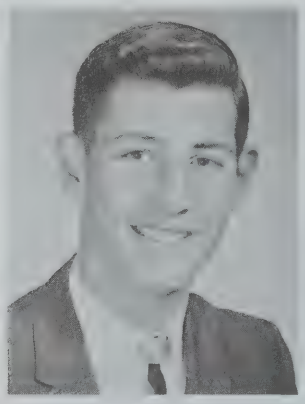

Donald J. Griffin
October 22, 1949
Waltham, Mass.
"Skipper" . . . "d-u-h" . . . soccer star . . . Mr. Nice . . . Mike, Harry, Sausage . . . seen in the LSD pit with Rick Brown . . . token grades from Mrs. Swett . . . cruising for girls . . . Skip's dog . . . one of Freddy's Bench Boys.

Pamela G. Griffin
April 27, 1949
Summit, N.J.
"Pam" . . . "Hello there" . . . Fellowship . . . that deep purple formal . . . Elaine's . . . Rainbow . . . drumsticks . . . boys . . . those eyes . . . bunni . . . ice cream drinks . . . records . . . motorcycles . . . that weekend in New York . . . her granny gown . . . long, blonde hair . . . a great dancer . . . wants to have her ears pierced.

Gail B. Grinnell
July 14, 1949
Springfield, Mass.
"Grindel" . . . first in homeroom . . . *loves* the Rolling Stones . . . her earrings . . . always with Donna . . . The Strangers . . . a straight A student?? . . . loves British clothes . . . her '53 Buick . . . future stewardess . . . "I want to go to a Dance" . . . Ringo . . . "California dreamer."

Rosemarie Guccione
October 31, 1949
Roslindale, Mass.
"Ras" . . . Guch . . . "What?" . . . beautiful clothes . . . dumdum . . . always talking . . . a cute waitress . . . doorbell at five . . . spaghetti . . . seen with Sue, Die, Leeb, and Donna . . . notes . . . C.M. dances . . . Opie . . . "I'm going courtin." . . . future wrestler! . . . unexpected visitors . . . Always with Jimmy.

Frederick W. Guidi
March 16, 1949
Boston, Mass.
"Freddy" . . . white '58 Chevy . . . always laughing . . . C-159 . . . Sandler man . . . "I finally got a raise." . . . week-ends down the Cape . . . trips to Old Silver . . . surfing at Nausset? . . . swimming . . . A + W girls.

Roger J. Gustafson
November 24, 1947
Boston, Mass.
The big Falcon . . . "Can I have a pass for the Art room?" . . . skiing in the winter . . . Prudence Island, Rhode Island . . . "Let's skip organization." . . . '39 Ford woodie . . . cut down '29 roadster . . . like that no registration.

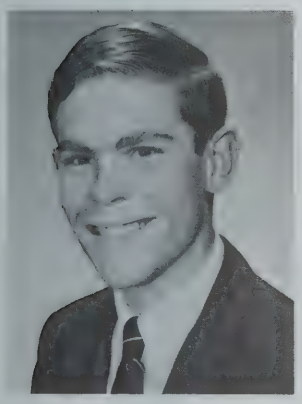

William O. Gustafson
August 27, 1949
Plainfield, N.J.
"Gus" . . . "That's Status" . . . APP English, Chemistry and History . . . skiing . . . bombin' around in the Blue Blob . . . "Now take Mrs. Swett" . . . seen with Peter, Andre, Bill and Ed . . . The Dardge . . . "Hi Otis" . . . "K."

Robert Halstead
April 24, 1949
Brockton, Mass.
"Bob" . . . future airplane pilot . . . practical joker . . . has to give up a two wheel lawnmower and wait four years . . . airport owner . . . mountain climbing . . . with Ron, Jack and Chris . . . nice brother . . . uncle Bob . . . New York.

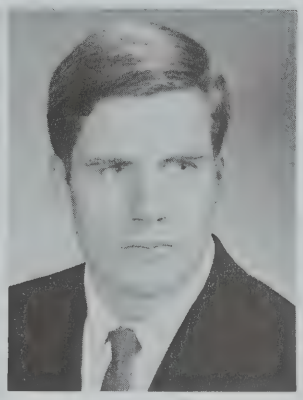

Christopher Hansen
December 7, 1949
Boston, Mass.
"Chris" . . . appears quiet and average . . . fantastic skier from New Hampshire . . . ambitious student . . . wants to be a lawyer . . . his luck? . . . "Oh, yes" . . . the Blue Malibu adventure . . . those Girls . . . "Guess what I did last night?" . . . lots of big smiles . . . very chemical mind.

Beth L. Harding
October 11, 1949
Quincy, Mass.
"Bethie" . . . only senior in biology class . . . with Gussie, Slade, and others . . . Rainbow . . . summers spent in Maine and on the Cape . . . her charm bracelets and pierced earrings . . . knits her own sweaters . . . Hudson 65 . . . Dave.

Andrew Neal Harrington
August 6, 1949
Boston, Mass.
Harrington's Pyramid . . . winner in school and state math fairs . . . Randolph in Bye-Bye-Birdie . . . three 800's . . . rushing between buildings, leaping up stairs . . . Math team . . . National Merit Semifinalist . . . jolly elf, glasses on tip of nose . . . ready help, when none else care.

Melinda Ann Harrington
December 15, 1948
Needham, Mass.
Her long hair . . . a Calverts cutie . . . those six weeks in Texas, and a certain boy . . . "I have to stay in" . . . talented in art . . . "I might have a party" . . . "see ya." . . . Bob.

Russell W. Harrington
January 5, 1949
Newton, Mass.
"Russ" . . . "greeting" . . . the big 283 . . . the "pumpkin" . . . V.P. of Conference Council of Methodist Youth . . . "What's new?" . . . cross country . . . seen with Jim, Dave, and Kent . . . C173 . . . girl in every town . . . Mr. Page's class . . . Washington-New-York . . . those summer nights.

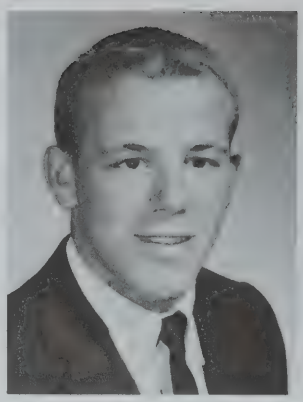

George H. Hasenfus III
July 24, 1948
Needham, Mass.
"Gig" . . . "Hass" . . . cementhead . . . varsity football, wrestling . . . that laugh . . . "*Vic* could do it" . . . the big "D" . . . Mr. Griff . . . Joe Belino . . . needs a haircut? . . . always hip checking . . . Memorial weekend . . . Cal's buddy . . . Sunday football . . . "Huh?" . . . surfer . . . lumpy.

Mary Ellen Hasenfus
August 9, 1949
Boston, Mass.
Mary Ellen . . . "Emmy" . . . Where's the dance tonight? . . . Bird's Hill Pharmacy . . . her driving—CRASH! . . . Camp Malcolm counselor . . . Freddy and the Tom-Toms "playing" tonight? . . . "Hi-e-e-e-e" . . . seen with Pat, Kathy, Marilyn . . . Nights at St. Bart's . . . "Cut my hair?"

Donna Marie Heald
July 26, 1949
Boston, Mass.
Donna . . . beautiful blonde hair . . . telephone calls . . . Summers at Pembroke . . . grounded for two months . . . nice clothes . . . "Hey" . . . Calverts . . . seen with Sue, Die, Leeb and Ras . . . always smiling . . . "Hi ya!" . . . notes . . . a pearl ring . . . waterskiing . . . praying mantis . . . Billy.

Susan Elizabeth Hedlund
November 14, 1949
New York, N.Y.
"Sue" . . . Peace Corps . . . on the prowl with Fenna and Cripps . . . "It's unbelievable!" . . . "Holy Moly!" . . . nightly walks with Arline . . . Rainbow . . . chemistry in Jr. year . . . boys . . . bowearings . . . "Do you want to stop at the Coffee shoppe?" . . . "You know that sign on —— well?" . . . Dover Boys.

Linda Susan Hepenstal
February 27, 1949
New Rochelle, N.Y.
"Hep" . . . beautiful eyes . . . always letting her hair grow . . . "I can't see that far." . . . "Check him out" . . . big brother VIN . . . Saturdays in Newton . . . Warren St. . . . JJ . . . Falmouth . . . Bill . . . great dancer . . . Sam and Tiger . . . HARVARD . . . Future trip to California . . . Seen with Sandy, Joan, and M.E. . . . Future Spanish teacher.

Coral P. Hersey
March 22, 1949
Jersey City, N.J.
"Corral" . . . basketball and softball . . . bargain hunter . . . Candy Striper . . . sharing a locker with "WES" . . . "Howdy's" . . . life of the party . . . Hope Island . . . seen with L.P. . . . Shirley on skates . . . cute and Independent . . . a "real" spaz . . . those walks to school . . . Philip.

Barbara J. Hesenius
January 21, 1950
Boston, Mass.
"Barb" . . . future gym teacher . . . loves to dance . . . her many loves . . . seen with Sue . . . varsity softball and gymnastics . . . those discussions . . . enthusiastic . . . "Broadway" . . . Revere . . . "This town is dead!" . . . "Woody" . . . nice clothes . . . sense of humor . . . pretty eyes and sweet smile . . . Dave.

Robert M. Hersey
November 6, 1948
Needham, Mass.
The Herse . . . his '46 Bomb . . . cross country . . . seen with Jeff and Walk . . . devout disciple of Uncle Horace's Proverbs . . . "I'm going out for indoor" . . . OSWY . . . those morning practices—with country guitar . . . future sportscaster . . . the puns . . . "I'll go along with that!"

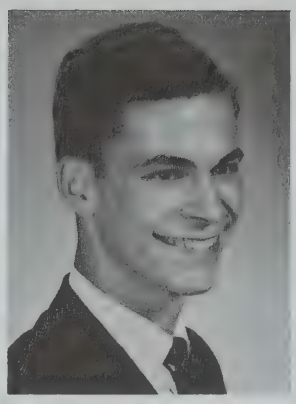

David G. Hill
March 26, 1949
Norwood, Mass.
"Dave" . . . the big white Plymouth . . . M.Y.F. . . . scuba diving . . . that car phone . . . "Washington-New York" . . . "How about that?" . . . summer at Austin's . . . wants to be an oceanographer . . . seen with Dennis, Russ, Tom, and Jim.

Norma Hinchey
September 1, 1949
Boston, Mass.
Norma . . . "what's the matter now?" . . . Fourth of July . . . He's a Navy Boy! . . . spying on certain people . . . with Carol and Shari . . . "I'm worried" . . . days at Calverts . . . Phil . . . a real sweet kid.

Russell A. Hitchings III
November 18, 1948
Rosylin, N.Y.
"Hitch" . . . golf . . . the new boy . . . his jr. sister . . . the T-bird . . . good driver, at times(?) . . . extremely vicious tongue . . . Raymond Floyd fan . . . A BLUE DARTER . . . "oh yes" . . . his girl back home . . . "We never did run away together."

Elise Hoffman
September 12, 1949
Boston, Mass.
"Hoff" . . . cheerleader . . . her second home on Big Pee . . . Hilltopper . . . Smith, Smith, and Smith! . . . Chinese at Thayer . . . "Wait a minute, fellas" . . . Rag Staff . . . She's back with Mike again! . . . talkative . . . with Gwen, Diana, and Pat . . . Michael McGill.

Valerie Holmes
February 14, 1949
Boston, Mass.
"Vally" . . . "Pugnacious" . . . summer blonde . . . seen with Anne . . . Cochituate . . . Warren, forever my own . . . "Who was eating fudge cake, Mr. Norton?" . . . Goin hangin . . . leave that in the trunk, it doesn't belong. Or does it? . . . I chipped a bone in my foot . . . "Poddy?" . . . Leichester.

Christine A. Holway
March 23, 1949
Dallas, Tex.
"Chris" . . . her accent . . . Southern charm . . . so sweet and pretty . . . an expert skier? . . . always dieting . . . her summer in Texas . . . corny dogs . . . local color . . . her Boston experiences . . . seen with Barb, Linda, and Sue . . . "What's a subway?" . . . "C'est La vie" . . . Jerry.

Thomas Hood
January 2, 1949
Flint, Mich.
"Tom" . . . Hi-Y President . . . three-fingered Willy and Tarzan . . . with Pete, Mark, Tony, Bob, and Rick . . . literary intellectual . . . the maniac with the gavel . . . "Mwuhh!" . . . beggar in "Jack and the Cornstock" . . . sadistic laugh . . . flat feet . . . "I sin a great deal!" . . . Nancy.

Richard B. Hopewell
October 23, 1949
Newton, Mass.
"Rick" . . . "Hopeless" . . . the Great Scholar . . . motorcycles . . . always singing—another Caruso? . . . clown . . . putt-putt . . . "No, I'm persisistent!" . . . big tease . . . future Russian teacher . . . great dancer . . . "Whose side are you on?" . . . Wesleyan . . . wild clothes . . . "Whoop-tee-doo!" . . . girl watcher . . . individual . . . Candy—my pretty one.

Kathryn A. Hotaling
November 21, 1948
Hyannis, Mass.
"Gooie" . . . Bye Bye Birdie . . . M.C. . . . summer at Geneva Point . . . Cheerleading . . . "Ah, gee Wiz!" . . . that night in the counselors wauggie . . . *her?* father's a minister? . . . great dancer . . . always giggling . . . burnt blonde wig . . . gymnastics . . . gullible . . . cute and petite . . . a real gopher . . . Andy.

Lucy Laura Hulse
November 5, 1949
Needham, Mass.
"Lulu" . . . Grape . . . "Suzanne's Place" . . . white short shorts . . . beautiful hair . . . whipper U-turns . . . the mooch . . . rolling down the H.S. hill . . . unreal weekend at her cottage . . . C.B.T. . . . those Brockton boys . . . jumping off the railroad bridge . . . her '48 Jeep . . . hysteria at 2:00 a.m.

Sandra Hutcheson
June 21, 1949
Newton, Mass.
"Sandy" . . . working at Hutcheson Co. and the Crest . . . all those poodles . . . Nauset Beach . . . and Dennisport . . . beautiful long, brown hair . . . with Julie, Debbie, and Dianne . . . the A-Go-Go . . . driving that blue Saab . . . always late! . . . wrapping up "Ale's" car . . . Ron who?

Peter Hutchins
April 4, 1949
Winchester, Mass.
"Hutch" . . . basketball co-captain . . . The gang . . . Bulletin board with Bo . . . Boys' State . . . all those girls . . . Winnepesaukee and Nobles . . . negs . . . "unbelievable" . . . drives with K . . . indoctrination with P.R. . . . glasses off . . . president of Varsity Club . . . "FY" . . . big-twang-rip . . . Sandy (SHF)

Douglas P. Hutten
October 9, 1949
Detroit, Mich.
"Doug" . . . football . . . tennis . . . that weekend on the Cape . . . "A frosty malt with a piece of pecan pie, please" . . . scuba-diving . . . the blue convertible . . . his rectangular steering wheel . . . grapes . . . his two summer "brothers."

Sandra G. Jennings
January 27, 1949
Boston, Mass.
"Sandy" . . . nice clothes . . . "The Elms" . . . Humarock . . . the '2 plus 2' Pontiac . . . Jack M. . . . Lodge Road jitters . . . "Crunch" . . . John D. . . . that future trip to California with Hep . . . Tim . . . "The Forerunners" . . . that illuminous blue raincoat . . . always with Linda and Mary Ellen.

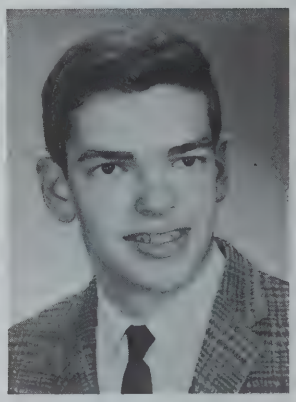

William Jewett
February 15, 1949
Boston, Mass.
"Bill" . . . A.V. man . . . works in the summer . . . "Oh, come now, Bill!" . . . quiet, . . . "Hey, get outta here!" . . . great future in the pros . . . bushmaster . . . those Radcliffe girls . . . don't mess with Bill.

Alan Johnson
March 8, 1949
Rochester, N.Y.
"Whitey" . . . organizations with Cub . . . "The Chapel" . . . girls from Hyannis . . . "the shop" . . . his cautious driving the escape in Wellesley . . . "Okay, what do you want?" . . . his bad colds every week . . tic, tac, toe games on Billy's back . . . a smile for whatever pleases him.

David Jones
December 8, 1948
Needham, Mass.
"Div" . . . Student Council . . . The Oxbow Incident . . . tennis . . . New Year's Eve get-togethers . . . surfing . . . summer lawn jobs . . . golf . . . days in Hyannis . . . hockey . . . satisfaction . . . organs . . . back-yard golf tournaments . . . home hockey games at 1 a.m. . . . The Surf . . . filling the bucket.

David M. Keil
May 6, 1949
Boston, Mass.
The Murdish Thelb . . . Pedigree Blues . . . two eight sixty-six . . . Hi noon on April Road . . . Broken the Bonds . . . Wizard v. Oz . . . death jacket . . . Love threat . . . God's Bowl . . . Media Inn . . . Ten miles away.

Janet L. Keller
May 15, 1949
Needham, Mass.
"Janny Lee" . . . unconscious . . . "Guess what? I'm not ready yet!" . . . checkerboard hair . . . turning over a new leaf . . . The Happy View . . . "But Pretty Pat *can* run" . . . distinguished walk . . . the Mitch . . . future mindreader . . . motion choir . . . those beautiful fingernails.

Chris Kentros
June 29, 1947
Athens, Greece
"Greek" . . . '54 and '56 Fords . . . those dances . . . weekends at the Cape . . . "Bay Vue" . . . his hair . . . the Latin Lover . . . seen with Bob, Dune, Barry, and Weed . . . ten sugars in coffee . . . Nike Site . . . Monkeys! Old Record Hour . . . the drive-in . . . "Gimmie."

Virginia M. Kershaw
March 29, 1949
Needham, Mass.
"Ginny" . . . slalom expert? . . . 1965 . . . Labor Day weekend in N.Y. . . . a Wednesday night in August . . . still not working? . . . summer blonde . . . a certain escapade to the Cape with Elaine . . . Truro . . . always ready for fun . . . P.J. parties . . . "I can't drive today."

Paul Kiefer
June 19, 1949
San Francisco, Calif.
Paul . . . C169 . . . Buzzard's Bay . . . "ya" . . . one of Mr. Schein's buddies . . . belting Hutch . . . riflery . . . big appetite . . . counselor . . . manager of football, baseball, and basketball . . . reading . . . angelic behavior . . . great sports fan.

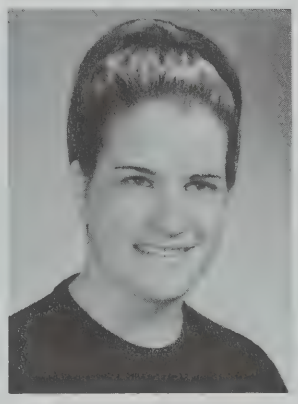

Barbara J. Kimball
April 16, 1949
Jamaica Plain, Mass.
Jane . . . "Zoodie" . . . counseling at riding camp . . . crazy ideas Helen Hag and Rob Rat . . . dragging on Warren Street . . . her sense of humor . . . working at Lewandos . . . with Kathy, Joan, and Laura . . . a career in art . . . "My hair *is* growing!"

Kathleen A. King
July 26, 1949
Boston, Mass.
"Kathie" . . . "King-pooh" . . . "Yecky" . . . "Pickle" . . . sailing(?) at Wingaersheek . . . the smashed up Saab . . . *Advocate* . . . Moby Dick . . . with S.M.L.B.N.G. . . . bucket of steam . . . "and then there's the rest of us" . . . ACC classes . . . "Guess who called last night?" . . . always a smile and a big heart.

Gretchen A. Koehler
November 30, 1949
Boston, Mass.
"Gretch" . . . Gotta get a boy . . . Alice and Eugene went to Europe . . . "Let's have a party" . . . Guess what ——— did? . . . "Where's Stark?" . . . 2nd floor C after lunch . . . Seen with Ann and Val.

Leslie G. Lafaver
August 4, 1949
Amesbury, Mass.
"Les" . . . "Let's go to New Hampshire" . . . S.T.P. . . . "Anyone for a game of pool?" . . . hot chevy . . . always happy . . . 63 "ss" . . . "But Mr. Holt" . . . likes a certain blonde . . . that new English teacher . . . "Sorry about that, chief."

David A. Kulberg
December 2, 1948
Cambridge, Mass.
"Dave" . . . "Sweetheart" . . . 38 Ford vs. 57 Thunderbird . . . Bonnie . . . Surf'n east coast . . . the Cape . . . those curls . . . F.B.I. health camp . . . Maine weekend . . . the Eliot . . . P town . . . indoor track star . . . beautiful swan dive . . . those jams . . . water skiing . . . beautiful Hobie S'board.

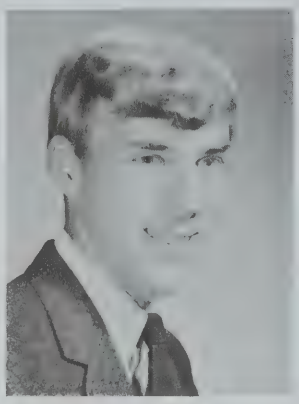

Arthur A. Lambert
November 4, 1949
Amesbury, Mass.
"Art" . . . "Wake up" . . . summer in New Hampshire . . . the big grey bomb . . . Heinrich's prodigy . . . kona . . . Les and Ken . . . BYF . . . Model "A" . . . Cubby . . . "Let's go!" . . . "I'll get on the honor roll next term!"

John L. Landall
April 6, 1949
Boston, Mass.
"Brewflat" . . . Computer . . . You're talking college physics!? . . . working at Lee Shops . . . A future scientist . . . Nike site . . . Those midnight walks . . . Thinks for himself . . . hanging around with Jack, Murph, Mark, Doug, Bill and Mark.

Nancy Lane
July 18, 1949
Boston, Mass.
"Train" . . . jaunts to old Cape Cod . . . essays on art . . . Mr. and Mrs. Whale . . . those blonds . . . that flowered shift . . . "Little Minx" . . . hypochondriac . . . the V.W. . . . stuck in the sand . . . shorts and knee socks . . . "Toot" . . . "The Mitch" . . . "I'm just in one of those moods!" . . . Moose.

Deborah Lang
September 25, 1949
Boston, Mass.
"Deb" . . . Sunapee . . . kittens . . . "Are you kidding?" . . . bookstore . . . the orange shirtwaist . . . *Advocate* staff . . . five discotheques? . . . "Ya sure!" . . . always with Linda, Val, and Carol . . . Congo fellowship . . . that certain block . . . "I could say something, but" . . . those nights of wrapping . . . Gordon?

Madelyn R. Lange
December 23, 1948
Milwaukee, Wis.
"Mad" . . . Mickey and Charlie . . . "Mrs." . . . late again . . . "what's his name" . . . her sense of direction . . . summers working? . . . does she or doesn't she? . . . that Rambler . . . folk singing . . . a future teacher? . . . her pool . . . seen with Stanley.

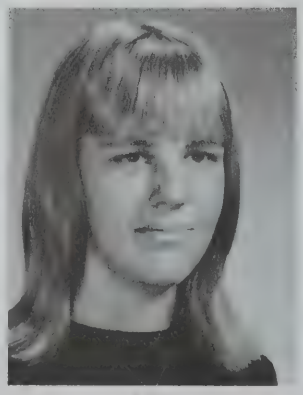

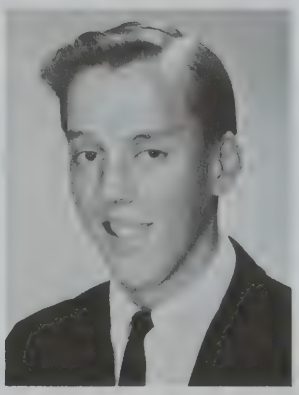

Philip Lapeza
March 15, 1949
Boston, Mass.
"Phil" . . . the shop . . . the factory . . . seen with Jim, Al, and Fred . . . Falmouth girls . . . S-curves . . . Jonathan's bunkhouse . . . "Deny it!" . . . 80 or 100? guitar . . . card shark, spade split . . . the hot blue meteor . . . cool, calm and collected.

Beverly W. Leader
July 9, 1949
Boston, Mass.
"Bev" . . . Rainbow Worthy Advisor . . . "Bounci" . . . cheerleading . . . "Oh, forget it!" . . . turtles, turtles, turtles . . . beautiful clothes . . . unique personality . . . "Whaat, Whaat!" . . . all those boys . . . Brigeton weekends . . . daisies . . . the red devil . . . "Well, I *wasn't* embarrassed!" . . . her wild stories . . . Peter . . . "I'm so excited!"

Nicholas P. Leahy
January 24, 1949
Everett, Mass.
"Nick" . . . big brother Bob, his big sister A.M. . . . working at Warne's . . . trips to Boston with Jim . . . Charlestown . . . December 16, 1965 . . . Earth Science . . . that special smile . . . his swinging Ec. and Soc. class . . . his license? . . . Diane.

Susan G. Leeber
April 19, 1949
Needham, Mass.
"Leeb" . . . her smile . . . always fun to be with . . . seen with Sue, Ras, Die, and Donna . . . "um" . . . "Forget it" . . . late for homeroom . . . "one of the Guys" . . . "fun with fat boy" . . . "Where're we going kids?" . . . Jeff.

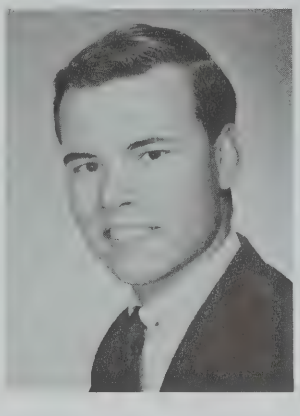

Andre Lemay
December 27, 1948
Fall River, Mass.
"Gotta ride?" . . . one of Mr. Anderson's APP boys . . . "So what's wrong with C's?" . . . *Advocate* Assistant Editor-in-Chief . . . in the Contact Crowd . . . Memories of Mrs. Salk . . . "Edie didn't tell ME!" . . . seen with Pete, Bill, and Rick . . . his smile . . . friendly.

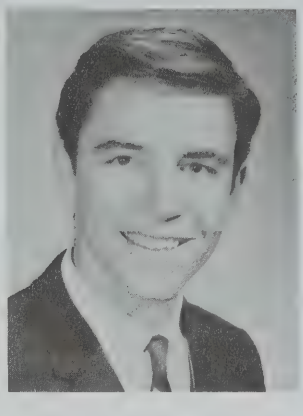

Denis A. Littlefield
January 4, 1949
Boston, Mass.
"Denny" . . . always in debt . . . Yamaha . . . those merry times in Medfield . . . "It's got two deuces" . . . seen with Ralph . . . the Ave. . . . trips to Sanford in the '52 Ford . . . the late Walt's Mobil . . . Route #1 with the Shadow . . . Medfield girls.

Joan C. Littlefield
April 28, 1949
Dover, N.H.
"Joanie" . . . SHY? . . . summers in Maine . . . "Where are my glasses?" . . . french fries . . . Band . . . working at the Stop and Shop . . . "unbelievable!" . . . all her crushes . . . gum and lifesavers . . . scatterbrain . . . her V.W. . . . "We're not related!" . . . always laughing . . . that certain boy.

Robert Lynch
July 28, 1949
Boston, Mass.
"Bo" . . . "FY" . . . "I'm not getting involved, I'm a C." . . . V.P. Senior Class . . . Co-Captain Varsity Basketball . . . The gang . . . App everything . . . The Brookwood . . . Pr's cellar . . . Buck, Pr, Clay, Hutch, and Pres in H.S. Row.

Kim L. Macaione
June 24, 1949
Winchester, Mass.
"Spots" . . . "I don't like him anymore" . . . junior class picnic in Truro . . . The Blue Bomber . . . seen with Connie, Pris, and Roberta . . . loves art . . . "Who can get the car?" . . . "Front seat!" . . . "Oh, I love that song!" . . . trivial . . . Fabulous "65."

Kent D. Mackinnon
January 21, 1949
Milton, Mass.
"Mac" . . . "That Big Green Chevy" . . . those wild band trips . . . "clown" . . . "Who cares?" . . . M.Y.F. . . . Swingband . . . Man with a horn! . . . Gomer's favorite? . . . those weekends with Jim, Russ, Dave, Ed, and Al . . . seen with Giovanni, "Chubby," Ogle, and other band members . . . Calverts.

Laura F. MacQuarrie
April 14, 1949
Needham, Mass.
"I miss the old Falcon" . . . Buzzard's Bay and Falmouth . . . working at Roche's . . . with Kathy, Jane, and Joan . . . always ready for fun . . . "I've got $70 towards my car!"

Roberta L. MacWilliams
June 19, 1949
Needham, Mass.
"Berta" . . . "Mac" . . . seen with Nancie, Bowser, and Berthie . . . "Ba!" . . . slides into lunch . . . mornings in the band room . . . Briarwood . . . a summer in Vermont . . . Rainbow . . . those little brats . . . U.S.M.C. . . . hot little Rambler . . . Queen of Fleur de Lis . . . "Guess what?" . . . loves yellow . . . Joe.

Marsha C. Madden
October 29, 1949
Newton, Mass.
"Mushy" . . . S.A.G. . . . summers in Wolfeboro . . . vanilla cokes . . . always talking . . . "C'est dommage" . . . petite . . . cushions for driving . . . all those earrings . . . the mud . . . seen with Bev and Sue . . . "I'm telling my mother" . . . Chris.

William Hendrik Mann
January 1, 1949
Quincy, Mass.
"Rick" . . . the "Mad Viking" . . . summers in Iceland . . . F.O.S.A. . . . Mother Obese's place . . . "Don't call me that!" . . . Platonic Relationships . . . "I like my dog!" . . . All those girls . . . "Let's have a bash" . . . Oh Cathy, Oh Soly.

Rebecca J. March
March 15, 1949
Boston, Mass.
"Rebe" . . . a romanticist . . . "Pat Boone is the most wonderful man!" . . . "Becca" . . . Wing Ave. and Pleasant Street . . . "I'm depressed!" . . . Little Emerson and the boys . . . motherly . . . sailing at South Yarmouth . . . those Rebet specials . . . gullible much? . . . sincere.

Margaret A. Marr
April 5, 1948
Elmira, N.Y.
"Margaret" . . . all those boy problems . . . Rainbow . . . work at the Cake Plate . . . Band friends . . . all those clothes . . . sailing fan . . . summers in Needham . . . "I can't, I'm working!" . . . M.Y.F. . . . that old house in New Hampshire . . . late dinners . . . Penny.

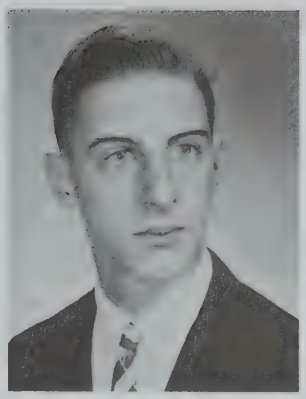

Robert H. Marshall
January 26, 1949
Boston, Mass.
"Bob" . . . "Bash" . . . President A.V. Club . . . Those summers at the Y-Camp . . . Hi-Y . . . Wild band exchanges . . . O.S.W.Y. . . . President Trinity Lutheran Walter League . . . Saturday nites with Tate, Ron, Les . . . football games . . . 66 Snake Dance?

Clayton Marston
July 3, 1949
Hopkins, Minn.
Clayton . . . spends summers and weekends at the lake . . . enjoys watersports . . . keeps photography club going . . . enjoys hunting . . . came home with a domestic duck . . . Dover . . . seen often at Bergson's . . . Steve in Duxbury . . . Gus and Greylodge.

Patricia McCahan
June 19, 1949
Rochester, N.Y.
"Pat" . . . "Patrick" . . . Beantown U.S.A. . . . ninety cents for a coke . . . the Unholy Trio . . . "You may call me Miss McCahan." . . . "So you think you're nice!" . . . "Timmy who?—Yeah, the name rings a bell."

Kathryn K. McCarthy
March 26, 1949
Boston, Mass.
"Kath" . . . Caduceus Club . . . sweet thing . . . First National . . . C-251 . . . late for homeroom . . . with Cathy and Dale . . . The Group . . . Paul and Barry . . . that pajama party . . . Paramont—pizza . . . "Who does homework!"

Linda D. McCutcheon
September 14, 1949
Needham, Mass.
"Lin" . . . lucky number eleven? . . . "Oh, stop!" . . . crimson and yellow . . . with M.K.N.B.G.S. . . . "You're cousins?" . . . *Advocate* . . . "Oh, ick!" . . . her Teddy Bear . . . boarderquack . . . weekends in Wellfleet . . . skiing . . . "I'll get there when I get there!" . . . "Linda's residence" . . . warm and friendly.

Barbara McCracken
February 20, 1949
Brighton, Mass.
"Barb" . . . "Little Mac" . . . a Calvert's cutie . . . skiing year round . . . talkative and friendly . . . summers with Connie . . . G.S. . . . the kennel . . . "Trixie" . . . seen with Connie, Laurie, and Kathy . . . always ready on time . . . teach . . . lost his mufflers . . . summer of '65 . . . June 30 . . . Tommy.

Michael J. McDevitt
April 4, 1949
Brighton, Mass.
The bomb, his hot '58 Chevy . . . Nantasket on ice . . . hitchhiking to Niagara Falls etc., etc., . . . trips to the Cape . . . making the rounds . . . those long hours at Filene's . . . seen with Jack, Jay and Dip . . . 2:30 A.M. transmission work.

Barbara A. McElaney
May 15, 1949
Boston, Mass.
"Mac" . . . a cellist . . . Ticket to "Bye Bye Birdie" . . . Fried Bologna for breakfast . . . future artist? . . . Orchestra . . . French III ACC . . . summer at Tilly's et Scituate . . . her Rolls Royce . . . fireworks on the 4th.

Sue McEvoy
July 27, 1949
Methuen, Mass.
The prettiest A.V. man . . . her avid interest in Slavic culture . . . one of Needham's majorettes . . . Boston at Night: Symphony Hall, The Flower Garden, The Prudential, The Unicorn Coffee House, Club 47 . . . Tab . . . even more beautiful than schovooo . . . personality plus.

Helen M. McGaffigan
July 7, 1949
Needham, Mass.
"McGaff" . . . always laughing . . . Schultz and the P.O.W.'s . . . Varsity Club . . . captain of girl's basketball . . . Stubs . . . tennis . . . making the rounds . . . seen with Booz . . . playground leader . . . "How abstraught!" . . . "Jealousy will get ya nowhere" . . . Leader's Club . . . swimming . . . "A regular ole orgy!"

William C. McLaughlin
August 24, 1948
Roslindale, Mass.
"Billy" . . . weekends at the Cape . . . Nike Site . . . hanging around with Jack, Barry, Doug, Mark, Murph, John, and Mark . . . The Big "D" . . . The Island . . . working at Rimmele's . . . those Medfield and Millis dances.

Carol G. McLellan
May 27, 1949
Boston, Mass.
"McLellan" . . . Nobles Day Camp . . . her long hair . . . D.J.L. . . . artistic . . . "crispy, fab, gear, rave, etc." . . . feeding the pigeons on the Common . . . Charlie . . . D.O.M. . . . folky guitar player . . . "Fingers" . . . that London look . . . shy . . . Belonely . . . "I like the way it flips in the back."

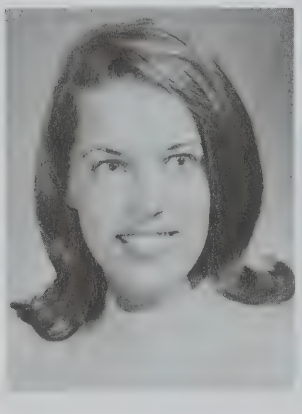

Marcia McMullen
November 19, 1948
Newton, Mass.
"Marsh" . . . dentmobile . . . that laugh . . . Stop & Shop . . . Paragon Park . . . "Yup!" . . . New Hampshire . . . Secret Agent . . . "Would you believe . . .?" . . . Look Homeward Angel . . . always happy . . . Moulty the Chicken . . . Billy.

David McMurray
May 11, 1949
Richland, Wash.
"P.R." . . . kinky hair . . . tennis star . . . A.P.P. math and chemistry . . . surfing . . . J.R. . . . the cellar . . . safe driver . . . "Dee" . . . silver tooth . . . "Scrod" . . . The Gang . . . Wright Cup . . . Cornell? . . . basketball . . . never backs down . . . "Newt" . . . no lights . . . M.B. . . . White Horse . . . Varsity Club.

Glenn R. Meckleberg
July 28, 1949
Boston, Mass.
Pres. of TYG . . . Montreal . . . those trips to Springfield . . . Oct. 21 . . . "Hey, Blondy!" . . . seen with the group . . . lead singer of the "Coming Thing" . . . "Would you believe—chorus?" . . . Folk Singing Club . . . J.L.J. . . . "Me Either" . . . "So you want to be a doctor."

Glenn Merkel
April 11, 1949
Quincy, Mass.
"Clay" . . . "Fie" . . . varsity basketball . . . the 134 Ford . . . loves all the girls . . . The Gang . . . "daily" . . . in everybody's refrigerator . . . H.R. president . . . Ebasko's . . . singing at K's . . . "Let's hit the mob!" . . . waterskiing at Hutch's . . . KAPANZIK . . . surfing . . . handball with Bo.

Deborah Ann Merriam
December 18, 1948
Needham, Mass.
"Deb" . . . her long brown hair . . . twin sister, Dorrie . . . colored pens . . . Peanuts . . . "three washbowl lengths!" . . . her guitar . . . Sean . . . "There goes my Volkswagen!" . . . "Lost again, Deb?" . . . "Debbie, love" . . . loves chemistry . . . Sue, Norreen, Lorraine, and Jo . . . Parties at lunch with the Group . . . Arne.

Mark E. Miller
August 25, 1949
Worcester, Mass.
Mark . . . "48 Jeep" . . . fishing and hunting trips . . . Jean . . . Wellesley College . . . M.B.B.A. . . . five card stud . . . Hardwick . . . remember the telephone pole? . . . Needham Dairy . . . "Mark, do your studying!" . . . "Fix me up with—" "Voss at Hyannis."

Laurie Ellen Merriam
June 17, 1949
Newton, Mass.
"Laurie" . . . "Lola" . . . her many boyfriends . . . wild clothes . . . GBYSO . . . orchestra . . . loves to dance . . . folk music . . . HOJO'S . . . Summers at Buzzards Bay . . . many friends . . . "groovy to the utmost" . . . "Ya!" . . . Harvard Square . . . 'tween times at the wall . . . Rainbow . . . "What freckles?" . . . a certain boy.

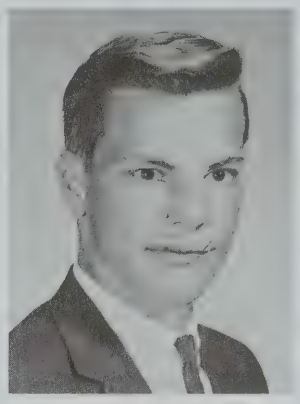

Susan S. Mills
August 16, 1949
Boston, Mass.
"Sue" . . . powerful long hair . . . her many rings . . . never stops talking . . . turquoise shoes . . . "Needham boys rot" . . . unwinding at the Sheri . . . Will she ever get Steeves? . . . chemistry student? . . . her wild bedroom . . . future artist . . . he is an animal.

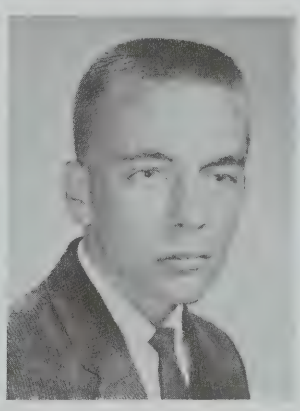

Susan A. Moore
October 4, 1949
Brighton, Mass.
"Suse" . . . Really funny! . . . Abby's visits to school . . . those brown eyes . . . her "brother" . . . laughing with Joan . . . TJB . . . more less than Moore . . . "Let's DO something tonight!" . . . all those teachers . . . those WILD times . . . "I like that, BOY!" . . . seen with Prebsie, Joan, and Debbie.

Patricia Monacelli
May 18, 1949
Wellesley, Mass.
"Pat" . . . the artist . . . sports reporter . . . "I'm going bald!" . . . summers in Ocean Park . . . her drivers license? . . . knitting her beautiful sweaters . . . the eternal spectator . . . *Advocate* . . . "What's his face?" . . . seen with Elise, Gwen and Diana . . . silk screens . . . standing invitation to Wellesley parties.

M. Clare Mooney
October 11, 1949
Pittsburgh, Pa.
"Sunny" . . . dimples . . . Vice Pres. of . . . recording sessions . . . band trips . . . "Are you Zooin' me?" . . . the dirt road to Coon's . . . dudes and rompers . . . boys with long hair . . . "FEAR" . . . her job . . . 3 A.M. in Needham Center . . . with Lynn, Jeannie, Peggy, Cathy, etc.

Katharine L. Morgan
July 13, 1949
Boston, Mass.
"Morgan" . . . coke and french fries . . . "Well, you can't have everything" . . . SAABS . . . *Advocate* photography editor . . . "Fie!" . . . Wellesley . . . "one acquainted with the night" . . . future millionaire? . . . riding . . . beautiful clothes . . . her apartment . . . world traveler . . . theatre . . . ice cubes . . . running to Westwood . . . Guenevere . . . "melk" . . . Fairyland . . . apricot everything.

Charles A. Moore
June 3, 1949
Bluffton, Ind.
"Charlie" . . . sailing, ships and sea . . . Cavu II . . . summers sailing the coast of Maine . . . that survival (?) school . . . future naval architect or airline pilot . . . "What's the order of the period?"

Stephen Morris
October 2, 1948
Needham, Mass.
S.M.! . . . red . . . summers on Winnepesaukee . . . flying, surfing, driving . . . a Honda bikie . . . smigen . . . his horror shows . . . Harvard Square and Club 47 . . . around with Chris, Brian or Ken . . . "I hate school!" . . . Bev.

Linda A. Morrison
April 13, 1949
Waltham, Mass.
"Take it from the top!" . . . McEvoy's friend . . . majorettes . . . cat's eyes . . . "It sounded good at 3:00 AM!" . . . gumdrops . . . elevator at Boston Public Library . . . seen with Sue, Barb, and Chris . . . 30 cents . . . long walks . . . "Tremont Street?!" . . . that bikini . . . that wild New York trip.

Nancy D. Morse
April 4, 1949
Paterson, N.J.
"Mouse" . . . M.M.A. '65 . . . always wtih Oz, Booze and McGaff . . . the blue Malibu convertible . . . her summer job in Westwood . . . Varsity Basketball . . . long talks with A . . . "would you believe" . . . that sparkling personality . . . U of R visits . . . "this is true" . . . those Westwood boys.

Donald T. Mosher
May 10, 1949
Quincy, Mass.
"Mo" . . . seen with Sk., J., S., and H. . . . Gentleman on the gridiron . . . throws speed shifts in the Volvo . . . never gets the big Delta . . . a real surfer at Coast Guard Beach . . . weekends at the Cape with J. and H. . . . "Finally we are in the same French class!" . . . Anacondas . . . Dill.

Gail Mullen
March 25, 1949
Brighton, Mass.
Skiing in N.H. . . . all those Streisand records . . . M&M's . . . summers at Dennis Port . . . chocolate donuts and root beer . . . nights at the Brookline pool . . . initials on everything . . . "Pipe down, Mullen" . . . Wind Song . . . "None knows me as I know myself."

John Mullen
April 17, 1948
Boston, Mass.
"Dune" . . . always arguing . . . weekends down at the Cape . . . Labor Day . . . no bald monkeys . . . Medfield dances . . . you can S.O.M.F. . . . the big Ford wagon . . . wild parties . . . seen with Greek, Bobby, Barry, and Lenny . . . W.C.C. . . . always busy working? . . . lucky three of spades.

Marcia L. Mullen
Boston, Mass.
"Luce" . . . ski lessons . . . letters from Bob . . . Grovey's P. J.'s . . . "My hair's too curly!" . . . John the German and his rubber raft!!! . . . "I want something different" . . . her pebble people . . . always good for a laugh . . . "Let's do something exciting" . . . has a smile for everyone.

Cheryl A. Murphy
April 26, 1949
Newton, Mass.
"Murph" . . . summers at Onset . . . Coast Guard . . . "Little One" . . . her wild parties . . . "I can't dance" . . . Intermission Time . . . "I'll get the car" . . . C.Y.F. . . . seen with Judy and Roberta . . . those cute freckles . . . trips to New Bedford . . . "I don't care" . . . Dane.

Dalton Murphy
January 24, 1948
Los Angeles, Calif.
"Murph" . . . "Dalt" . . . the "jungle wagon" . . . his personality, plus . . . those nights with the guys . . . weekends at the Cape . . . always laughing . . . that private class picnic at Truro . . . that lovable smile . . . A certain girl.

Michael Murphy
July 11, 1949
Brookline, Mass.
"Murph" . . . the '57 Ford, Chevy, and '58 Chev(83) . . . W.C.C. . . . the shop . . . florist . . . one of the Heights boys . . . hockey . . . Bruins.

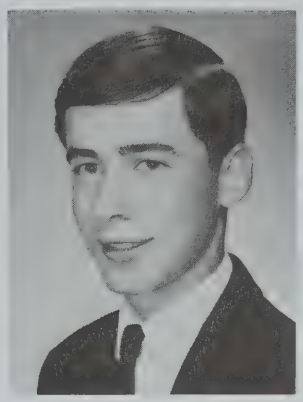

Susan M. Murray
June 25, 1949
Needham, Mass.
"Sue" . . . working at Bergson's . . . "I've got the car" . . . those weekends at Popponesset . . . with Debbie, Pat, Leo, and Sandy . . . that overnight . . . Gums . . . the gas station . . . "I'm all mixed up!" . . . "Shopping?" . . . the reserves . . . always talking . . . summer of '66 . . . Oh!

Nancy Muther
November 28, 1948
Medford, Mass.
"Muth" . . . good ole Nancy Mother . . . our perpetual class treasurer . . . president of Tri-Hi-Y . . . one of our Needham tennis pros . . . summers at Sandy Island . . . the yellow sweater she has been knitting for two years . . . friendly letters from colleges . . . her many boys.

Ann Nemitz
September 21, 1949
Detroit, Mich.
Disorganization plus . . . CIT at VSC . . . backing into various cars . . . that lost weekend at Vineyard . . . semi-finalist in NMSQT . . . the kids from Seton . . . sleeping in history class . . . headed for pre-med . . . crazy when you get to know her . . . "I'm going to Africa."

George A. Neale
May 25, 1949
Needham, Mass.
"Satch" . . . basketball hatchet man . . . the Dextra surfboard . . . summer of injuries . . . Adam . . . d.b. . . . cool dresser . . . tough man . . . Buck A.P. math . . . The Gang . . . bye-bye Hornet . . . the silo . . . his guitar . . . top 11% of the class . . . Mag.

Christopher L. Newbert
March 5, 1949
Newton, Mass.
"Chris" . . . his blue bug . . . VOLT member . . . that summer in Osterville . . . driving at 3:45 A.M., why? . . . trips to N.H. . . . seen with Steve and Brian . . . all-nighters . . . disconnecting odometers . . . Harvard Square . . . scuba diving . . . surfing . . . "I hate Christopher!" . . . "Little People" . . . Marsha.

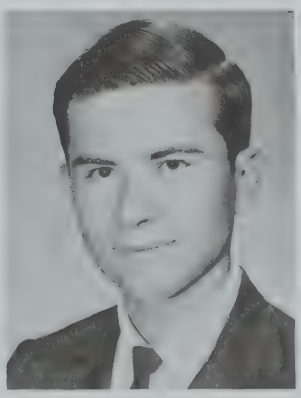

Barry D. Newsome
January 19, 1949
The little red TR-3 . . . getting lost in Boston . . . go-kart racing . . . that week in Marshfield . . . Carter's boy . . . let's go to Howdy's . . . Saturday nights in Norwood . . . seen with Bob and Doug.

John B. Newton
March 20, 1949
Cambridge, Mass.
"Newt" . . . class president . . . student council . . . varsity football and tennis . . . great sense of humor . . . summer in Europe . . . skiing . . . "We can stay at my uncle's!" . . . President of F.O.S.A. . . . one of Mother Obese's favorites . . . "Ignorance is bliss."

Kathryn A. Newton
November 29, 1948
Needham, Mass.
"Newt" . . . Sundays at the gas station . . . those orange slacks . . . her little afternoon fights . . . working at A&P . . . "That's not his number plate" . . . "Where are the cough drops?" . . . seen with Bonnie, Anne, Jayne, and Nancy . . . summer in the Dart . . . always Paul.

Linda J. Nichols
November 10, 1948
Newton, Mass.
Counting the days . . . working at the Branch Library . . . blue Valiant—her own car . . . trips to Dover . . . babysitting . . . always knitting something new . . . Brigham's for a soda . . . seen with Carlene . . . always Stanley.

Janice Nickerson
August 18, 1948
Waltham, Mass.
"Jan" . . . Ski lessons . . . Nickerson Park . . . that block dance!!! . . . "That's a little much" . . . waxing Ron's car . . . "Where'd we park the car?" . . . all those sweaters . . . mix'n in Luce's kitchen . . . Grovey's p... . . . "My mother made it" . . . cheerful . . . always smiling.

Jane E. Nicoll
May 11, 1949
Dorchester, Mass.
"J.D." . . . "Nic" . . . "Pickle" . . . Big Blue Eyes . . . always with Quid, Lop, and Panz . . . Varsity Cheerleader . . . one of the Eadie's girls . . . such a hypochondriac! . . . Class-Class . . . Whistles with those boats? . . . a rubber face . . . The old grey mare . . . The Fice!

Philip Norvish
January 3, 1949
Newton, Mass.
"Phil" . . . violin . . . orchestra . . . Southeastern . . . All-State . . . Fitchburg . . . summers in Maine . . . the Vespa scooter . . . bananas and apples in Mrs. Barnes' chemistry class . . . "Bye-Bye, Birdie" and the party . . . "62" Buick Electra . . . A friendly smile for everyone . . . seen with Charlie, Joe, and Ken.

Nancy R. Nye
January 14, 1949
Boston, Mass.
"Franny" . . . stubborn . . . "Let's be practical" . . . shaggy dog . . . the Cod . . . all her past romances . . . "you're the best center forward in the world" . . . a good influence . . . "Let's not talk about school" . . . tennis . . . that's my song . . . First Lady? . . . dinner at High Rock.

Cynthia A. O'Connell
April 2, 1949
Boston, Mass.
"Cindy" . . . Hamilton Beach . . . loves to sew . . . CYO . . . GS . . . doctor or nurse? . . . tea and p.j. parties . . . at the Roman Banquets . . . "I told him, I says, Juli don't go!" . . . Bookstore . . . Future Teacher's . . . "Finally got my license but hardly ever get the car."

Richard F. O'Brien
November 5, 1949
Boston, Mass.
"O. B." . . . '64 Chevy . . . always with a girl . . . those wild Friday nights with the boys . . . working at the Stop and Shop . . . "Let's go for a ride!" . . . "Let's get some snappers!" . . . Seen with Cliff, Charley, Coon, and Head.

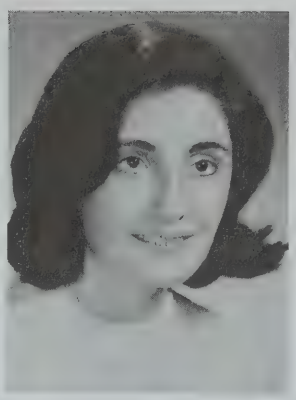

Rosellen O'Connor
April 17, 1949
Newton, Mass.
Rosellen . . . quiet . . . future nurse . . . works at the Hamilton House . . . grape seeds? . . . Español . . . channel two's biggest supporter . . . Caduceus Club . . . seen with Mary and Helen . . . "Rosellen, are you there?" . . . food . . . "Who does a lab only once?"

Patricia H. Ohanian
March 17, 1948
Newton, Mass.
"Pat" . . . school days at Wentworth . . . "Let's go to Friendly's" . . . "Pack up your sorrows" . . . weekends at Pinels . . . her brothers, Gene and Tommy . . . Harvard Square . . . parties on Hemenway Street . . . "Mumsie" . . . with Carolyn and Barbara . . . Bill.

Michael Olendzenski
December 21, 1948
Salem, Mass.
"Mike" . . . "Mickel" . . . Sophomore and Junior Class President . . . "You say you're Polish?!?" . . . Varsity soccer and track . . . one of Herlihey's boys . . . his gravel-pit smile . . . Mr. Allen's echo . . . APP History and English . . . his serious side . . . Cathy.

Christine Olson
August 15, 1949
Medford, Mass.
"Quiddy" . . . V.P. of Student Council . . . cheerleading captain . . . the Ford bomb . . . those Sunday naps . . . all her cats . . . future teacher . . . always right! . . . A.M.C. huts . . . "Mother" Olson . . . a Swedish blonde . . . four knees . . . "poop" . . . seen with J.D., Lop, and Panz . . . her famous C.O. jokes.

James R. O'Neill
November 4, 1949
Brookline, Mass.
"Onie" . . . summers on the Cape . . . track star . . . the big red Dart . . . that P. J. party . . . "Is the clutch on the right?" . . . seen with Doug, Paul, and Phil . . . the J. P. immigrant . . . bat brow . . . a Friday night artist.

Lynne C. Osborne
May 7, 1949
Newton, Mass.
"Ozzie" . . . summers at the Cape . . . THE Bike . . . Roche Bros. . . . seen with Mouse, Booz, and McGaff . . . her quick wit and sense of humor . . . BARNEY and the pajama party . . . quick excuses . . . "This is true!" . . . her brother . . . that summer in Virginia . . . the Fitzies.

William M. Ostapenko
January 10, 1949
Kansas City, Mo.
"Bill" . . . asserts his masculine authority . . . folk music . . . The Unicorn . . . "Forget it!" . . . tennis . . . "What a stupid place to put a telephone pole." . . . Club 47 . . . a gentleman? . . . moody and independent . . . skirp? . . . "Pretty firsty."

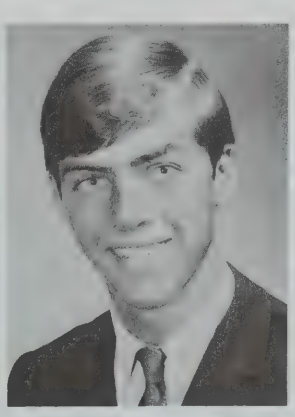

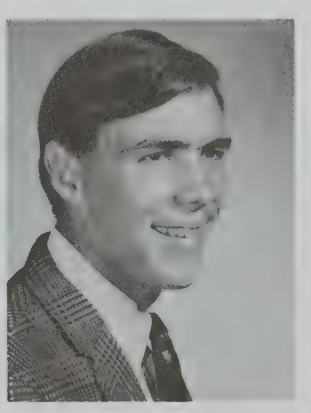

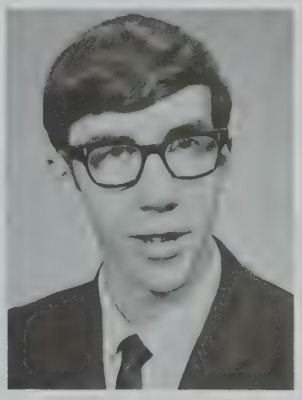

John P. O'Toole
October 31, 1949
Norwood, Mass.
"Giovanni" . . . National Merit semi-finalist . . . first slush pump . . . butterscotch hamburgers . . . Would you believe those ties? . . . those band trips . . . Swing Band . . . working? at Popular . . . summer band . . . "This is true" . . . seen with Cub and Joe . . . "Illegituum non carborundum" . . . house wrapping.

Susan M. A. Pacheco
January 18, 1949
Boston, Mass.
"Beav" . . . "No, you can't drive" . . . Macs . . . Sunday School Classes? . . . Weird Donovan . . . The Fugs . . . art with Mr. Enos . . . New Hampshire weekend . . . the Ariel . . . her suede boots . . . New York . . . Charles St. . . . 194 Hillside Rd. . . . The Barn . . . Judy . . . Sedrick . . . "Protest against the Rising Tide of Conformity."

James H. Paffenbarger
April 2, 1949
New Orleans, La.
"Puff" . . . WA1ABU . . . single sideband . . . "birdseed" . . . Civil Defense . . . snake dance truck . . . APP physics and math V . . . "Rhapsody in Blue" . . . seen with Dave, Doug and Rick . . . Orchestra, Science Club, Radio Club . . . "Walaboo" . . . "Right!"

Richard W. Packard
January 19, 1949
Newton, Mass.
The 38 Dodge . . . bikes . . . blond hair . . . the green machine . . . Marblehead . . . big sea chest . . . Earth Science . . . Westwood . . . "That's ugly!" . . . trip to Horseneck . . . "I wish I had a Vette tonight" . . . HI-Y . . . with Tony, Mark and John . . . Sandy.

John C. Palmer
June 20, 1949
Bangor, Me.
John . . . his guitar . . . president of Cong fellowship . . . the red XL . . . summers in Maine . . . 51.7 miles . . . Christmas Eve with Jay . . . the little woman . . . wild church retreats . . . someone in Gloucester . . . with Cliff and Jay on Sunday nights . . . Nancy.

Elissa Papirno
August 9, 1949
Brooklyn, N.Y.
"Lissa" . . . *Hilltopper* Editor-in-Chief . . . "Y" Camp . . . petite . . . "I won't drive over 30" . . . Russian princess . . . 3 APP courses . . . National Merit . . . "I have to go to bed" . . . "It's cheaper at the basement" . . . Brooklynese . . . haircuts in Kenmore Square . . . walking through Tillotson's . . . the dirt pile.

Nancy E. Pearson
April 3, 1949
Needham, Mass.
"Nanc" . . . "Panz" . . . Treasurer of Student Council . . . varsity cheerleader . . . beautiful eyes . . . those Cape weekends at Uncle Fran's . . . "When I get my license!!" . . . always with J.D., Quid, and Lop . . . what a flirt! . . . one of the Eadie's girls . . . 1-2-3-Nancy . . . skiing at Cranmore.

Deborah A. Peck
March 6, 1949
Newton, Mass.
"Debbie" . . . "Woody" . . . pickles . . . CBT . . . skateboarding . . . Doug . . . new house . . . blue eyes . . . orange T-shirt! . . . walks a lot . . . those retreats! . . . artistic . . . Y-camp . . . bunni . . . 40 page letters to a certain someone . . . potential surfer . . . Shopping trips in Boston . . . Beachboys . . . likes to sew.

Clifford C. Peirce
October 5, 1949
Newton, Mass.
"Cliff" . . . seen with Chris, Peter, Bruce . . . Folk guitar . . . skiing . . . Nunzio Savage! . . . Millipone . . . "I'll kill 'em!" . . . "I never shake hands—So!" . . . Dover . . . That Dana Hall girl . . . that week in Vermont . . . private open houses at Peter's.

Sandra Collette Philippi
December 20, 1949
Baraboo, Wis.
"Sandy" . . . "Phweepay" . . . "that laugh" . . . cheerleading . . . du chess . . . gymnastics . . . "Whaat??" . . . wild child . . . "Forget It!" . . . so many friends . . . shatsie . . . that Villanova boy . . . "AH, one thing . . ." . . . Flip . . . not too pretty . . . sincere . . . with the girls.

Antoinette A. Picariello
June 12, 1949
Dorchester, Mass.
"Toni" . . . "Guinea" . . . that phone booth . . . working at Dietzen . . . Gino's . . . with Janice, Archie, Bowser . . . curling her hair at 5 A.M. . . . riding through Boston . . . long walks . . . green sneakers? . . . "Drive on your side of the road" . . . riding around with the kids . . . "Where's reverse?" . . . "Cha-la-la."

William Piper
December 13, 1948
Natick, Mass.
"Bill" . . . "Pipes" . . . Anacondas . . . "Hi, kids!" . . . D.V. . . . two rooms and a path . . . skiing . . . summer weekends . . . the "model pledge?" . . . F.O.S.A. . . . track . . . football . . . "I missed my junior year" . . . tennis . . . Mother O's winter retreat . . . nights at Dana Hall.

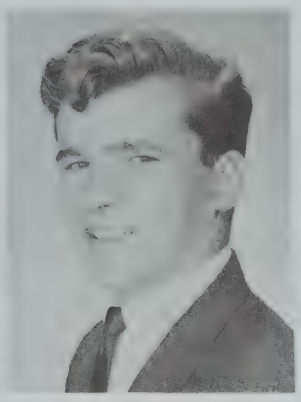

Walter D. Podzka
April 18, 1948
Newton, Mass.
"Wally" . . . Lightning . . . '59 Chevy . . . that certain blonde in homeroom . . . Navy bound . . . working at the Gulf . . . seen with Gayle . . . always studying . . . "I would; let's go in late today" . . . "How about a cigarette?" . . . '56 Chevy pick-up.

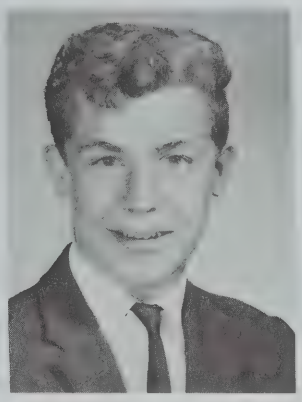

Robert L. Potts
July 17, 1948
Boston, Mass.
"Pottsy" . . . "Bobby" . . . Y.M.T. . . . seen with Greek, Barry, Dune, and Lenny . . . Nike Site boy . . . his sports car? . . . "What would you do if . . ?" . . . the haunted smile . . . Whitney's . . . Mister's . . . "Do the pretzel" . . . "Want a White Owl?" . . . Navy bound.

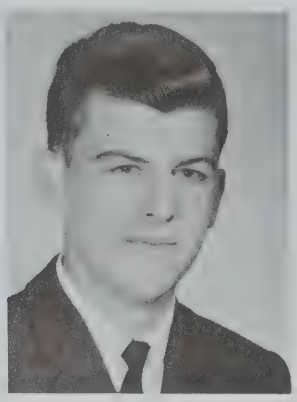

Clinton L. Poythress
December 12, 1949
Henderson, N.C.
"Clint" . . . The "Rebel" . . . traveling man . . . first gear Smidgin . . . Kennedys Butter and Egg Store . . . off to Pittsburgh . . . with Ken, Lee, Gus and Bruce . . . "You rotten Yankee" . . . Saturday nights at Medfield . . . dedicated Oldsie man . . . "Let's shoot some pool" . . . future engineer.

Lynnette E. Preble
January 9, 1949
Winchester, Mass.
"Prebsie" . . . "Forget it!" . . . loves brownies . . . WBZ—B.B. fan . . . her "brother" . . . moaning . . . summer of '65 . . . movie bug . . . her voices . . . "Do you want me to move over?" . . . John Davidson . . . two Mr. H's . . . seen with Suse, Joan, Debbie and Martha . . . ENGLAND—Sandy.

Leslie J. Purdum
March 21, 1949
Cambridge, Mass.
"Les" . . . cheerleading . . . MC . . . full of pep . . . platinum blonde . . . always buying clothes . . . watching people trip . . . dimes . . . sharing a locker . . . surprise Christmas packages? . . . that laugh . . . skier . . . broken bones . . . Merry Barn . . . seen with Corral . . . a lefty . . . a smile for everyone.

Leonard J. Puza
February 7, 1948
Jacksonville, Fla.
"Ben" . . . drives a hot '60 Ford . . . a Duz'n Donuts boy . . . trips to New York . . . fun with Wellesley police . . . seen with Greek, Pottsy, Dune, Case . . . wild homeroom with Bunker . . . his license? . . . Nikesite . . . Navy bound . . . "Let's skip school!" . . . Nancy.

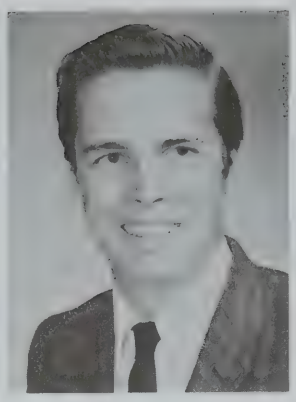

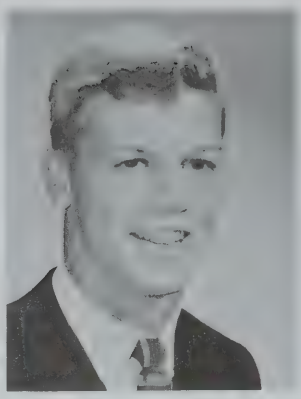

Christopher T. Radley
October 8, 1949
Brighton, Mass.
"Chris" . . . skiing everywhere in New England with Brutal . . . golf at NGC . . . working at First National . . . avid hockey fan . . . with Cliff and everyone else . . . a little bit too much for his own good . . . "Yea, okay."

Peter Raymond
June 13, 1949
Needham, Mass.
"Pete" . . . East Coast Aero Tech . . . basketball . . . softball . . . plays with the Needham Business League . . . YMCA league . . . on to the service . . . Another band man.

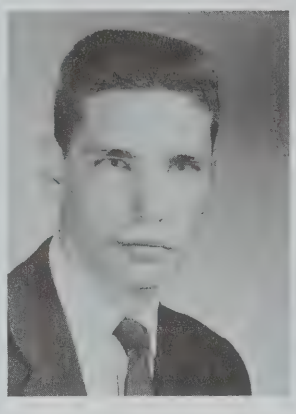

Dorothy V. Read
March 4, 1949
Boston, Mass.
"Ginger" . . . "Oh, hi, Ugly!" . . . *Advocate* Sports Editor . . . with S.M.B.N.L.K. . . . summers at Sagamore with Deedee, Janie, and Gigi . . . freckles—a sign of beauty? . . . help from the California sun? . . . the chiddies at Y camp . . . "I'm getting my braces off!" . . . always bubbling.

Frederick P. Rector, III
June 25, 1949
Newton, Mass.
"Rick" . . . K1FJW . . . his hot white Ford . . . summers at Tanglewood . . . A band man . . . CD . . . Russian scholar . . . "No, I'm Rick" . . . Part time Capey . . . Mr. Morse's pal . . . seen with Friz, Doug, Puff, and assorted others . . . IFYC . . . YPF President . . . his "Twin" . . . A special girl?

Stephen V. Redgate
March 22, 1949
Boston, Mass.
"Steve" . . . Ski Club . . . Hockey . . . the sophomore Rag . . . a pool Lifeguard . . . friendly with everybody . . . sometimes golfer . . . that car . . . Mt. Washington? . . . Slavic Club . . . bus rides to Mt. Snow . . . before school talks in C136.

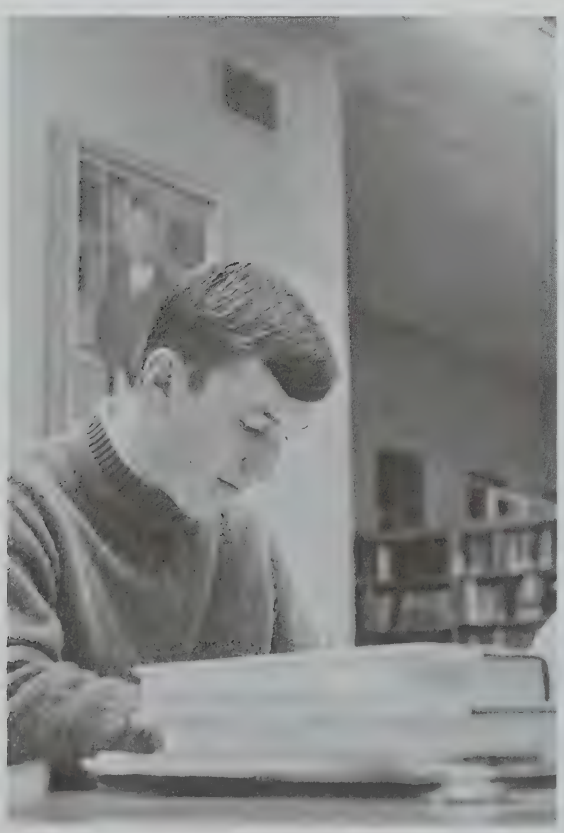

Judy H. Rice
January 19, 1949
Newton, Mass.
"Jude" . . . class secretary . . . V.P. of Congo Fellowship . . . varsity tennis . . . "I'm getting my hair cut again!" . . . sophomore year . . . New Hampshire . . . visiting her brother Steve at Hartwick . . . Nobles . . . tennis with Ede . . . "I just wish I were outdoors!" . . . independent.

Nancy Richards
June 3, 1949
Needham, Mass.
"Nance" . . . "Can I borrow the car?" . . . that run after lunch . . . Pool and Racket . . . "Why don't you slow down?" . . . Stop&Shop girl . . . "I did my hair again" . . . with Anne, Bonnie, Jayne, and Kathy . . . "Can I say something?" . . . John Who?

Paul D. Rich
August 2, 1948
Needham, Mass.
"Pointer" . . . Varsity Baseball . . . J. P. . . . weekends at the Cape . . . "The Big Bike" . . . Rambler 660 . . . "Hey, Fella" . . . pole at Hide-a-way . . . Charlie and the Pope . . . his laugh . . . really . . . Gilligan's Cottage . . . sneaking out at 2 A.M. . . . Crabtreed at the beach.

Ann Ringer
August 9, 1948
Boston, Mass.
"Annsie" . . . Howard Johnson's girl . . . "You poop!" . . . that Olds convertible . . . Karate . . . "I think I'll move to Stanton!" . . . beautiful clothes . . . "I want my Tommy" . . . "What fudgecake?" . . . the foursome.

Clifford R. Roberts
February 25, 1949
Newton, Mass.
"Fireball" . . . his many cars . . . hot '59 Ford . . . that certain girl in Wellesley . . . "Let's skip school" . . . wild weekends . . . Nike site . . . what's in Medfield . . . seen with Charlie, Richie, Len, Ed, Roy . . . love that Chet . . . trips in town . . . Vail's Texaco . . . Nancy.

Mary J. Roberts
March 24, 1949
St. Louis, Mo.
"Where's Bobby?" . . . friend to all juniors . . . "Has anyone got any crunchy peanut butter?" . . . bandroom . . . "I don't want to hear it." . . . soccer practice . . . "I was going to wear blue today, but . . ." . . . B.Y.F. . . . band exchanges . . . "Oh, No!" . . . ALWAYS on time.

Roy E. Robertson
November 11, 1948
Newton, Mass.
"Floyd" . . . hanging three at Bergson's . . . Howie's and Chet's buddy . . . "I'll get my license yet!" . . . With Cliff, Len, Charles, Richie . . . always talking . . . low-life . . . wild weekends in Needham . . . HoJo's . . . "The Saint Louie Lip" . . . "Roy the boy" . . . knows everyone . . . Nancy.

Andrea Robinson
March 15, 1949
Norwich, Conn.
"Andi" . . . summers at Little Compton, R.I. . . . sailing . . . black cats . . . friends in Swansea . . . Sweet William . . . warped skis . . . beautiful long hair . . . S.S.Pierce fried grasshoppers . . . Durgin Park . . . "My hair's too wavy" . . . that smirk.

Shirley L. Rogers
July 20, 1948
Lynn, Mass.
Shirley . . . "Shirley-Girl" . . . vacations at Cape Cod and New York . . . the boys . . . MYF . . . church choir . . . seen with Pat, Carolyn, and Joyce . . . "At last I've got my license!" . . . future nurse . . . those wild Friday nights . . . "Golly!" . . . that wild blue Ford . . . water-skiing . . . swimming . . . camping.

Roberta R. Rossi
September 28, 1948
Needham, Mass.
"Bobbie" . . . Intermission Time . . . The Lanes . . . those eyes . . . "Is that right" . . . "What's our excuse?" . . . "I'm babysitting." . . . "It's time to get my hair cut." . . . dancing, parties, friends . . . seen with Judy and Cheryl . . . direction giver . . . "We're lost?" . . . I'm working tonight" . . . always Phil.

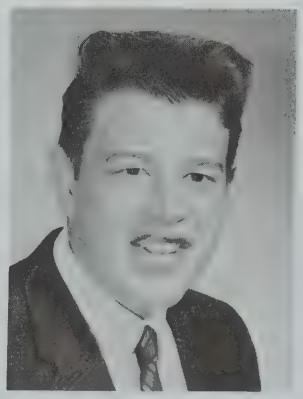

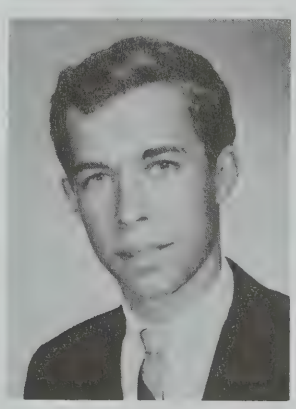

Robert G. Rosso
October 25, 1947
Anchorage, Alaska
"Rob" . . . '61 Buick convertible . . . always cleaning his car . . . "I give up" . . . homemade motor bike . . . Track with Track . . . hot, tangerine, lawn mower . . ." . . . a definite maybe." . . . "Are you kidding me?" . . . Webster Street . . . Friends in Oregon . . . CLSP.

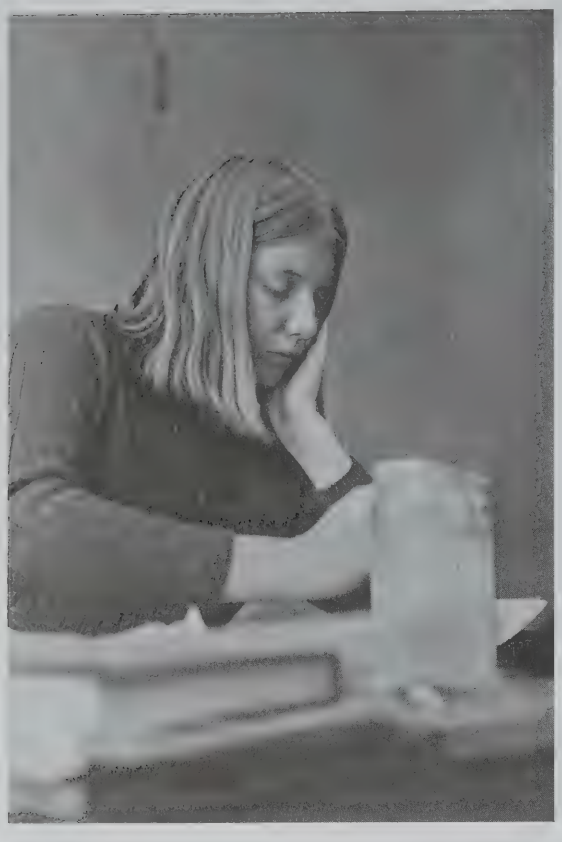

George H. M. Rountree, III
October 9, 1949
Milwaukee, Wis.
"George" . . . Pete . . . H.M.S. . . . soccer co-captain and the victories of '67 . . . APP and ACC . . . life guard and counselor . . . Windsor Road Group . . . constant weekend worrier . . . side horse and tennis . . . blush much? . . . skiing . . . Dartmouth bound . . . his older women.

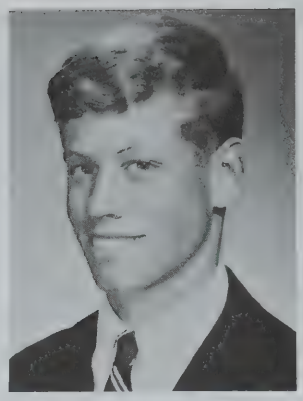

Catherine A. Ruane
November 30, 1948
Needham, Mass.
"Cath" . . . Little One . . . the Brighton Crowd . . . Sunday afternoons on horseback . . . "Let's skip!" . . . waitressing at Duz'n Donuts . . . *Advocate* . . . a certain Dave . . . speeding ticket . . . famous dent . . . "I'm gonna commit!" . . . weekend at Nasson . . . always sleeping . . . "I don't need a stool!" . . . mashmellows.

Martha E. Rowley
September 24, 1949
Newton, Mass.
"Strum" . . . the English major . . . "concealed about my person" . . . long hair . . . folk-guitarist . . . "Ello luv!" . . . Mr. Hooker . . . "The big hammer" . . . beautiful eyes . . . "It's got a good beat" . . . shy until you know her . . . "scooby-dooby-do" . . . equestrian . . . The Weapon . . . "Io, Io" . . . John.

Joseph Preston Ruddel
December 20, 1949
Charlotte, N.C.
"Pres" . . . "B.G." . . . Student Council . . . Southern charm with the ladies . . . four varsity sports . . . gunner . . . Caroline . . . baseball captain . . . Sophomore V.P. . . . many arguments . . . "Dad blame it!" . . . always polite . . . "semi" . . . the gang . . . conservative . . . individualist . . . pro-baseball . . . N.C. or Duke . . . always reading.

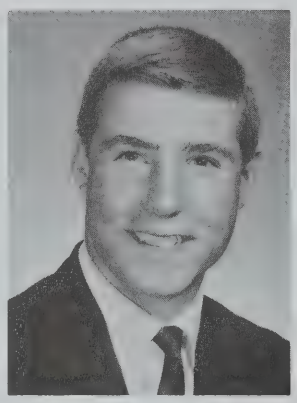

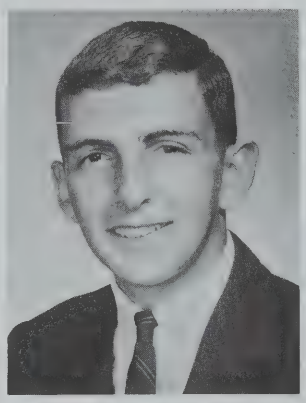

Christopher J. Ryder
February 1, 1948
Roslindale, Mass.
"Chris" . . . camp counselor . . . mountain climbing enthusiast . . . M.Y.F. . . . his brown Falcon with all its knocks . . . Monday nights . . . wild summers in New Hampshire . . . coming to school on the 8:08 bell . . . "Would you believe?" . . . those chemistry classes with Charlie.

Alan Sacks
January 22, 1949
New York, N.Y.
Vacuum . . . starry nights and golden hair . . . celli, bassi, kites and Deborah . . . holding black and sister's hands . . . Tiny and the Big Bad Wolf . . . Love Lulu . . . "Yes, Camus" . . . traveling in Soho . . . death and swarming through black ants . . . fight the good fight.

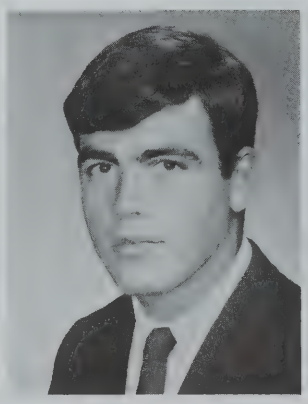

John A. Sammarco
March 9, 1949
Newton, Mass.
"John" . . . "Samarc" . . . varsity wrestling . . . "The Fiat" . . . "Don't knock it!" . . . seen with Don, Paul, and Mike . . . "At least it runs" . . . those two weeks in Maine . . . "Say hi to the little girl . . ." . . . future surfer . . . "I wouldn't want to be his enemy!"

Leonard J. Sammarco
July 25, 1949
Boston, Mass.
"Goon" . . . a Saturday night in Dave's Corvair . . . seen with Pete . . . "Spoon" . . . one of "Ed's" boys . . . "Let's play some cards!" . . . "I don't care" . . . a friend of P.J. . . . an ex-Lee shopsman . . . the phone booth, or what's left of it! . . . Mills Field.

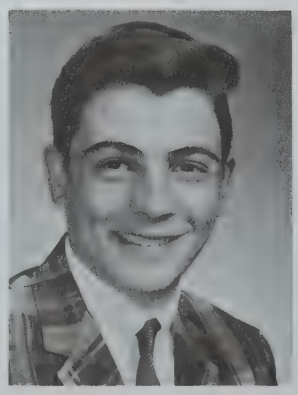

Susan E. Sanborn
April 7, 1949
Andover, Mass.
"Sue" . . . "Sambo" . . . pretty eyes . . . shy? . . . "Oh, do you know what?" . . . those big lunches . . . "Peanuts" . . . whales . . . seventeenth birthday bunny cake . . . knitting . . . not too thin! . . . a trip to France someday . . . summers in Maine . . . friend to all . . . that ivory bird . . . Donnie.

Dennis R. Sasseville
September 29, 1949
New Bedford, Mass.
"Sass" . . . Pooh the mailboy . . . says URI . . . oceanographer . . . Pontiac maniac . . . seen with Don, Dave, Steve, Rick, and Bob . . . that moonlight sail . . . "Well, never mind!" . . . another Lloyd Bridges . . . the yellow XKE convertible he'll never get . . . lollipops.

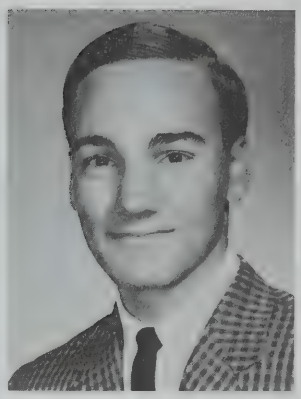

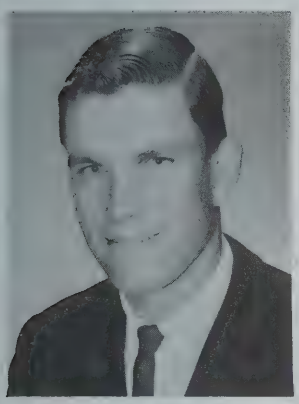

William J. Saumsiegle
March 26, 1949
Lexington, Mass.
"Saumy" . . . President of the Student Council . . . co-captain of varsity football . . . hockey . . . baseball . . . driving in Maine . . . all those girls . . . never gives up . . . everything he touches-breaks! . . . Friendliest smile . . . football movies at Saum's . . . Baldy.

Barbara A. Savard
January 21, 1948
Louisville, Ky.
Barbara . . . building pyramids on Gainsborough Street . . . "Conformity?" . . . her obsessions with beaches and night . . . school days at Wentworth . . . "Freight Train" . . . Harvard Square . . . Longfellow Pond . . . singing on park benches . . . with Carolyn and Pat.

Nancy J. Schermerhorn
August 23, 1949
Englewood, N.J.
"Nance" . . . "Schermie" . . . summers in N.H. . . . with L.M.B.G.K.S. . . . "Duke" . . . the red dress . . . "Ninny-pooh" . . . the Christmas party . . . "Bang a U-ie, Beed!" . . . a hard worker . . . English with Pat and Sam . . . 84 . . . the black bomber . . . always a casualty . . . "Well, guys!" . . . brown eyes and a big smile.

Robert Schiering
July 19, 1949
Bront, N.Y.
Scuba diving . . . blue beret . . . "I don't care what you think I look like!" . . . Medfield dances . . . "O-o-o the adrenalin is running!" . . . weight lifter . . . future oceanographer . . . his wide variety of emotional noises . . . Austin-Cambridge . . . G.T.O. . . . Honda . . . hairbrush . . . "I have arrived!"

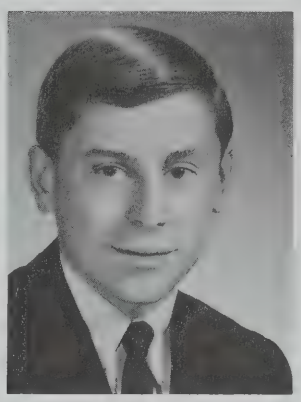

Milton Schmidt
August 28, 1949
Newton, Mass.
"Connie" . . . Varsity Club secretary . . . hockey captain . . . "But, Con" . . . slap shots . . . co-founder of the Terry Crisp fan club . . . quiet . . . "Con Schmidt, son of Bruin's coach, Milt Schmidt."

Margaret A. Schroeder
August 4, 1950
Chicago, Ill.
"Peggy" . . . born blonde . . . sixth periods and Monday nights . . . root beer . . . "When I'm sixteen" . . . M.Y.F. . . . that Chicago accent . . . so many boys . . . avid skier . . . trips to D.C. . . . so cute . . . Will she ever get her license? . . . "Oh, O.K."

Ann Marie Scott
June 14, 1949
Roslindale, Mass.
"Ri" . . . tall and slender . . . long beautiful hair . . . the summer Saturdays down Nantasket . . . "Ouy Vei" . . . her gray Chevy . . . beautiful clothes . . . friendship with a smile . . . quiet . . . future secretary . . . always Gary.

Bruce C. Scull
October 12, 1949
Boston, Mass.
Bruce . . . quietly watches the world's insanity . . . "Several pages in my book . . . Could be read by you . . . Useless would this prove . . . Leafed through fast or slow . . . Least of me would show . . . rebuked conformity . . . chandelier.

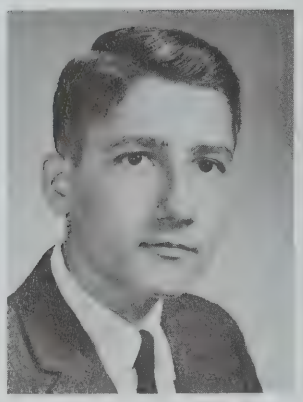

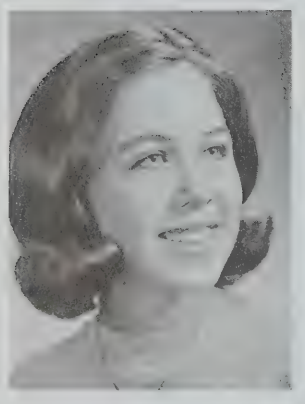

Claudia L. Secrist
October 8, 1949
Parkersburg, W. Va.
"Candy" . . . "crest of the sea" . . . piano . . . organ . . . that audition! . . . 3rd Miss Needham . . . *Advocate* . . . "Birdie" . . . Pittsburgh . . . West Virginia . . . Dover? . . . what a nose! . . . "Gee, that's GREAT!" . . . "Oh, for a license!" . . . those weekends with Pete and Carolyn . . . Tom's surprise party . . . the trying triangle.

Barbara Shapiro
December 25, 1949
Boston, Mass.
"Barb" . . . summers in Nantasket . . . her guitar . . . future artist . . . Gordon . . . A #1 = S.S. . . . Pood and Lite . . . Mona's and Wilma's boarding house, August 7, 1966 . . . "HARK, Funny, HA!" blind . . . K and T . . . Psychotic Reaction . . . fudgie . . . whatever lowlife wants . . . Mutt . . . extended and searchin'.

Lee Sharff
July 31, 1948
Boston, Mass.
NYC . . . the big dumper . . . Luckies . . . with the gang . . . seven dollars in the pot? . . . the forty-niner . . . those parties at P.J.'s house . . . seen with R., Z., M., G.

Diane Sherman
February 8, 1948
Needham, Mass.
"It's intermission time!" . . . only her hairdresser knows for sure! . . . seen with Gretchen, Pat, and Dolores . . . 7 and 7 75 cents . . . what movie tonight? . . . that '65 Chevy . . . free lunches for Cheryl . . . "I don't dance!" . . . "I smell a 'Ja' "

Janice Slade
March 8, 1949
Providence, R.I.
"Jan" . . . "Slade" . . . Camp Nokomis . . . swimming, water skiing, canoeing . . . "Itchy" . . . Gino's . . . summers on Winnipesaukee . . . talking on the phone . . . "Get outa here" . . . riding around with the kids . . . that laugh . . . the day is complete . . . E.P. . . . those serious talks . . . seen with Carol.

Linda A. Socci
April 23, 1949
Brighton, Mass.
Linda, the conceited one? . . . moody . . . loves brownies . . . G.I. Billy . . . always seen with Elainia and Marie . . . "oh Elainia!" . . . The Room . . . Fresca and C.C. . . . her big eyes . . . "Oh! I have to be in the mood."

Janet A. Spaulding
May 9, 1949
Cambridge, Mass.
"Janutty" . . . the girl with a song and guitar . . . that audition!! . . . upper 5% . . . big brown eyes . . . "You're dear!" . . . concerts in the halls . . . conversationalist . . . GBYSO . . . long-haired determinist . . . Cape Boy Collection . . . Crazy driver! . . . "If he doesn't write!!!" . . . Tuck . . . Peter.

Judith A. Spera
April 20, 1949
Boston, Mass.
"Kid" . . . Intermission Time . . . "What's our excuse this time?" . . . "You're kidding!" . . . always dancing . . . New Bedford . . . "Oh no, another dent?" . . . "Who is it now?" . . . seen with Cheryl, Roberta, and Joan . . . New York in April . . . that cute smile . . . B.T. . . . always Jimmy.

Donna L. Stark
December 31, 1949
Waltham, Mass.
"Dawna" . . . "Dawn" . . . seen with Gail, Susan and Nancy . . . German ancestors . . . every weekend . . . "Guess who I like now?" . . . California . . . the Cape . . . Harvard boys . . . always dancing . . . cat-eyes . . . "What are you doing this weekend?" . . . "That's tough" . . . "I gotta get outta this place!"

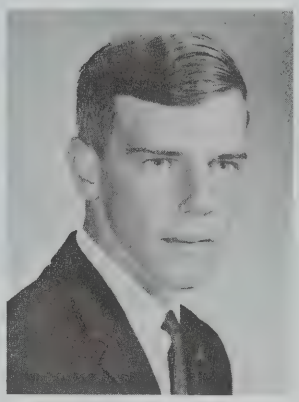

Thomas A. Stark
September 30, 1949
Boston, Mass.
"Tommy" . . . "The Big Sneak" . . . another Park and Rec. nut . . . Master Councilor of DeMolay . . . Pres. Sr. M.Y.F. . . . accident prone . . . constantly harassed by Dick . . . DeMolay basketball . . . blue '59 Chevy . . . fun times on the Cape . . . always being dumped on . . . his surprise party . . . Candy.

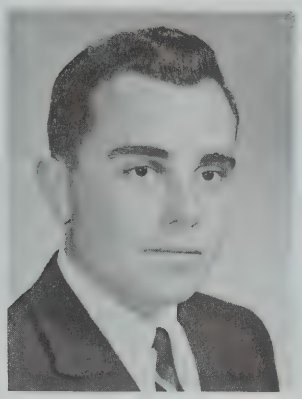

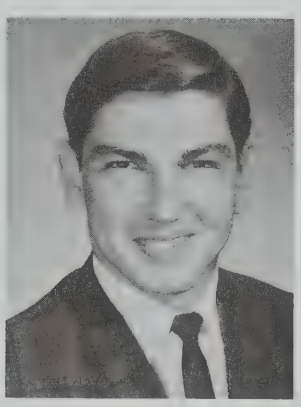

Joseph A. Stupak
September 4, 1949
Needham, Mass.
"Joe" . . . "Stu" . . . National Merit Semifinalist? . . . football and wrestling . . . 57 Ford . . . "Want to buy a good car?" . . . weekly trips to traffic court . . . Surfer Joe . . . Those pregame pizzas . . . "My goodness, Joe, on strike again!" . . . seen with Zeke and Hass.

Pamela Marie Stefanini
August 7, 1949
Somerville, Mass.
"Pamsy" . . . Boys at Broncfield Rd. . . . Those double-dates . . . The Belrough . . . "Sorry about that chief!" . . . Emily's appendix . . . Fun at Brewster . . . The "Y" . . . "Who's a Peanut?" . . . White Rose . . . The Bus . . . Springfield . . . Somerville . . . What happened to Mike? . . . Always Jack.

Ronald C. Stevens
July 25, 1948
Needham, Mass.
"Hey big fella" . . . Junior Pilots License . . . Skin Diving at West Island . . . working at Feely's . . . "Who did the homework" . . . '60 Chev with the secret button . . . coffee and donuts in Bookkeeping . . . the little red scooter . . . football and wrestling.

Barbara J. Stitt
January 3, 1949
Boston, Mass.
"Barb" . . . majorette . . . "Poor Baby!" . . . college catalogues from A to Z . . . always forgot H.M. . . . onion rings . . . "I could almost care" . . . with Sue, Linda, and Chris . . . "Whada ya think?" . . . summers at West Harwich . . . her laugh . . . something exciting . . . "I'm so depressed!"

Jayne Sullivan
July 1, 1949
Boston, Mass.
"Ma" . . . parties at Jayne's . . . "You can't have that hat!" . . . Cape Pines . . . seen with Bonnie, Anne, Nancy and Kathy . . . a kiss for Cleo . . . that laugh . . . summers at Dennisport . . . her jailbird . . . Stop & Shop . . . "I never even said 'Boo' to him" . . . Peter.

Mike Sullivan
October 27, 1949
Everett, Mass.
"Sully" . . . holding hands in homeroom . . . working at Roche Brothers . . . wallpapering a certain living room . . . football team . . . Janice . . . Leader's Club . . . copying the Sween's homework . . . cementhead.

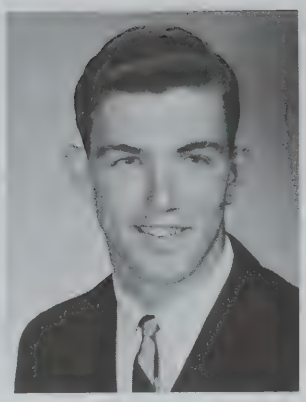

Robert W. Sullivan
September 15, 1948
Tewksbury, Mass.
"Sully" . . . it took four years . . . The Drop-In Club . . . hanging around with Bob, Ralph, Chuck, Alan, and the group . . . perspective F.B.L.A. . . . "What's going on?" . . . Chet and George . . . "U.S. Navy, here I come, I'm yours" . . . his wonderful sophomore, Patti.

William J. Sullivan
May 23, 1948
Needham, Mass.
"Bill" . . . '63 Dodge convertible . . . "What do you want to do?" . . . the Marines . . . "My brakes went!" . . . mod shirts . . . hopes to go to Babson's . . . seen with Tom, Jim, and Pete . . . Cindy.

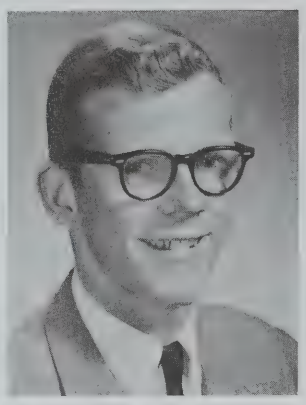

Kenneth A. Sundberg
February 3, 1949
Brookline, Mass.
"Ken" . . . one of the Smidgins . . . Bridgestones 175 . . . with Larry, Lee, Hank, and Clint . . . scramblin' with the guys . . . W.C.C. . . . Medfield . . . a vet? . . . school days at Farm Pond . . . "Honda-yecch!" . . . mocha almond ice cream . . . trips to the Cape . . . smidgin calls in assembly.

Rosa K. Swain
July 19, 1949
Needham, Mass.
"Kathy" . . . "Bowser" . . . "Geronimo" and all those other names . . . Rainbow . . . "make me" . . . that tent . . . seen with Berta, Andy, Mike, and the gang . . . everybody's friend . . . Mrs. Haines' helper . . . the lonely junior year . . . "have you seen?" . . . our locker . . . Larry.

Philip Sweeney
March 4, 1949
Needham, Mass.
"Sween" . . . dumpin' . . . "that's close" . . . carwash . . . "Ask me if I care?" . . . always sincere . . . "Don't count on it" . . . seen with Jim and the Beattie Boys . . . one of the Friday night artists . . . the marshmallows . . . "next joke."

Susanne Taylor
February 6, 1950
Lowell, Mass
"Sue" . . . blonde hair . . . 7:30 A.M. . . . "We just sit and talk?! . . . majorette . . . that trip to Maryland . . . Salisbury and Lowell . . . summer of "65" . . . candy bars and potato chips . . . always on the phone . . . seen with the kids . . . "He's different" . . . Paul.

Henry E. Thomas, Jr.
September 5, 1949
Cambridge, Mass.
"Hank" . . . soccer player . . . skiing at Mt. Sunapee with Dave and Roger . . . summers and weekends in New Hampshire . . . summer house painting in N.H. with Roger . . . cutting lawns in Needham . . . "Steve, can you get the car?" . . . college bound.

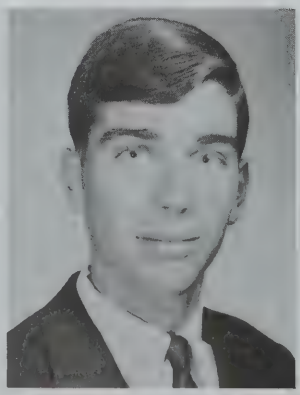

Stanley Tettke
February 19, 1949
Needham, Mass.
"Whip" . . . 55 Ford . . . Stud . . . Mrs. K's Hail Mary's . . . "That's cherry" . . . all nighters with John and Steve . . . "My bike won't work!" . . . knocking the door off the Olds . . . his 327 Chev S.S. . . . bringing tail home . . . a man with his own ways . . . always Madelyn.

Laurie Jeanne Thomas
June 7, 1949
Malden, Mass.
"Lauri" . . . red hair? . . . "marvey" . . . the group . . . summer in New Hampshire . . . "I love it!" . . . Fode's house in May '66 . . . those Sunday afternoons . . . "Ask me if I care" . . . homeroom periods . . . so crazy . . . seen with Pat, Laura, Fode, and Becca.

Richard D. Thomas
April 7, 1949
Somerville, Mass.
"Dick" . . . convertibles . . . Daddy's '64 . . . loves parties . . . Master Councilor of DeMolay . . . always harassing Tom . . . Rainbow girls . . . a real swinger . . . *Hilltopper* . . . never gets mad . . . Brookline Street parties . . . hates math with a passion . . . laughing at the world . . . working at McCracken's.

Ann L. Thompson
April 27, 1949
Arlington, Mass.
"Ann" . . . Newton . . . long blonde hair . . . brown-eyed boys . . . summer of '65 . . . Harvard Square . . . tutoring in the South End . . . the M.F.A. . . . sculpture . . . the frogs in Wales.

Mark Emery Thompson
May 10, 1949
Needham, Mass.
"Tomper" . . . Sandler's every day . . . world's luckiest person . . . Babson's . . . bowling league . . . an artist? . . . Soccer man . . . what girl? . . . swings at the Surf . . . naps at Redwings . . . wild and weird . . . "Huh?" . . . curly . . . seen with Billy, Tony, Rick, and Tom.

Marjorie L. Thomson
July 24, 1949
Charlottetown, P.E.I., Canada
"Jerry" . . . working at the hospital . . . October 26, 1966 . . . "Oh" . . . dinner at the Lord Fox with her U.S.M.C. . . . "Marjie" . . . babysitting every Saturday night . . . summers at Needham . . . counting days . . . "66" Senior Prom . . . 10 page letters from Camp Lejeune . . . Hyannis for one week.

Joseph W. Thorpe
April 27, 1949
Needham, Mass.
"Joe" . . . Thwap . . . Alvin's friend?? . . . those wild band exchanges . . . "Have any T.P.?" . . . O.S.W.Y. . . . Hockey manager . . . the scout . . . Vermont vacation . . . Berta . . . "Cub" . . . "Fang" . . . seen with Tim, Gio, Jeff, and Turb. . . . T.G.I.F.

Robert Thunstrom
February 25, 1949
Needham, Mass.
"Blurp" . . . Thunder . . . Hockey . . . golf . . . Brewster . . . Scores . . . "Get out of here!" . . . the diplomat . . . circles . . . hockey games at Melrose . . . the standard . . . likes warped sticks and warped minds . . . "Bumps" into things frequently . . . keeps his elbows high . . . likes organs . . . generous and a sincere friend . . . base . . . M.

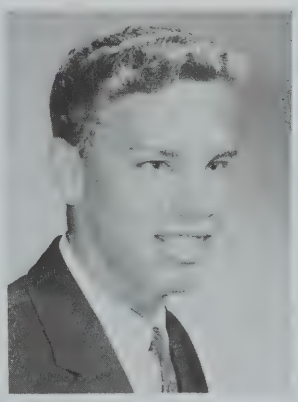

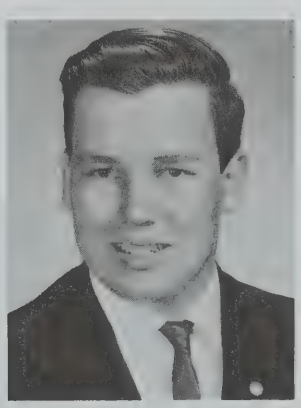

Patricia Jean Tierney
May 15, 1949
Dorchester, Mass.
"Patti" . . . 56 Buick . . . Supercool . . . summer at the Cape . . . the group . . . is she natural? . . . May days at Fode's in '66 . . . wild thing . . . all her boys . . . "Do blondes have more fun?" . . . poker . . . seen with Fode, Becca, Lauri, and Laura . . . Sunday afternoons . . . "Pooh."

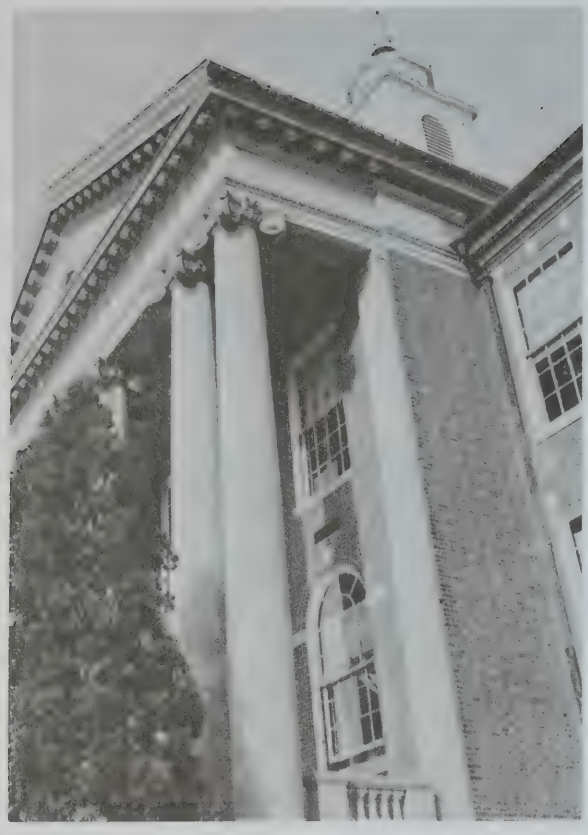

Robert A. Tilburg
March 2, 1949
Pontiac, Mich.
"Til" . . . F.O.S.A. . . . Coach-lite Villa . . . aggressive of the gridiron, on the highways and on the slopes . . . D.V. . . . anybody can put in a windshield! . . . Nauset Surf Champ . . . "What? Are you guys tired already?" . . . Anacondas.

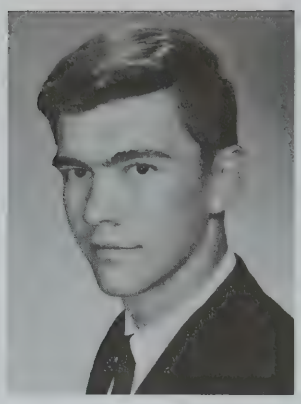

Edward J. Trafidlo, Jr.
April 28, 1949
Boston, Mass.
"Ed" . . . "Eddie" . . . fourth period in the auditorium . . . "Tomorrow's Friday!" . . . summers at the Cape . . . band and swing band . . . racing . . . FSC . . . "Can I have a pass?" . . . waterskiing . . . those band trips! . . . skiing at Cannon . . . forging passes.

Sandra V. Trabucco
March 7, 1950
Boston, Mass.
"Sandy" . . . "Trab" . . . "You're the One!" . . . "What's wrong with the Ivy League?" . . . Bye, Bye, Mae . . . "I look like I'm kidding when I'm serious!" . . . "Has anybody seen the Dicky-Bird?" . . . "Tennis, anyone?" . . . "You look like an atheist!" . . . First lady of the Needham stage.

Lynne M. Tully
April 29, 1949
Providence, R.I.
Lynne . . . "Tulse" . . . working at Elaines . . . Michael . . . O Sole Mio . . . year in Connecticut . . . "I'm not Joan!" . . . June 21 . . . Rag staff . . . falling off horses . . . bicycling through Babsons . . . weekend at Syracuse . . . organization plus . . . her diets . . . dried apricots . . . "I'm going to ask someone!"

Stephanie M. Twickler
July 8, 1949
North Canton, Ohio
"Steph" . . . head majorette . . . sailing . . . beautiful dreamer . . . "our" hero . . . basketball . . . the other member of the A 'n' P fan club . . . *Advocate* staff . . . "Smile, girls" . . . popsicles . . . Bookstore staff . . . phone calls and Pale carnations . . . membrane genius? . . . "It's soluble!" . . . "How do you get to the dome?"

Patricia A. Twomey
September 16, 1949
Brighton, Mass.
"Patter" . . . "How's the rain?" . . . St. Bart's Color Guard Captain . . . Gerard . . . with Kathy, Ginny, Marilyn, and Mary Ellen . . . loves to dance . . . such nice clothes . . . band trips with St. B. . . . Summers in Kansas City . . . the initiation . . . her great personality . . . the tonsillectomy.

Kathleen S. Tyrell
March 14, 1949
Burlington, Vt.
"Kath" . . . Kathleen Bean . . . working at Gino's . . . "Will you please!" . . . vice-president of MYF . . . trips to Sebago . . . the Surf Hyannis with Laura . . . "Oh, well!" . . . "That sounds like a jeep beep!"

Ellen B. Urquhart
April 3, 1949
Boston, Mass.
"Urgahart" . . . "So what's one more ACC course?" . . . Bronxville weekends . . . that Walter haircut . . . "I definitely had a Vassar day today!" . . . "But whistling Christmas carols makes me happy!" . . . "Would anybody like some tea?" . . . her "great ideas" . . . *Advocate* . . . Does she ever sit still?

Barbara Jean Varley
October 12, 1949
Boston, Mass.
"Barb" . . . always down at North Eastham . . . talks too much? . . . adventures with Debbie of Cushing . . . babysitting for the troops . . . "Why doesn't the bus stop at Allindale?" . . . exciting mornings in homeroom C222? . . . "I hope my mother is outside, I don't want to walk."

Helen Volante
December 25, 1949
Boston, Mass.
The long trek to Vermont . . . summers on the farm? . . . Christmas in Italy . . . transfer from Seton . . . letters from a sailor . . . "You got your license in a what? . . . nightmares in chemistry . . . "What's new?" . . . going on a diet tomorrow and tomorrow and tomorrow.

Elaine F. Wagner
October 1, 1949
Needham, Mass.
"Bonnie" . . . exchange student from Africa! . . . the Birds . . . "Ugly" . . . summers with Toby . . . "Elsie" . . . No, no, no, sh . . . "I'm sick!" . . . Cassius Clay II . . . the run after lunch . . . with Anne, Nancy, Kathy, and Jayne . . . Rainy day girl . . . What do you say, Bonnie? . . . Toby always.

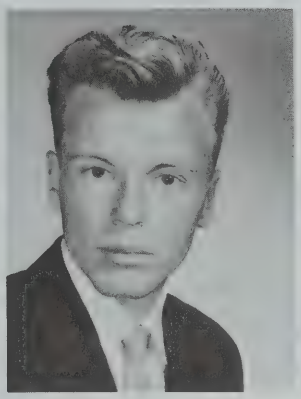

Charles Wainwright
May 29, 1947
Needham, Mass.
"Charlie" . . . Stop and Shop boy . . . his hot Dodge Dart . . . seen with Rich, Cliff, Davey and the church key . . . second gear patches . . . his funny way of talking . . . "Bergerson's" . . . 426 Plymouth . . . the Friday night maniac . . . "Want to go to the library?"

Ann E. Walker
March 7, 1949
Springfield, Mass.
Ann . . . her little car that leaks . . . soccer games . . . the Windsor Road group . . . *Hilltopper* . . . "I'm babysitting" . . . beautiful clothes . . . the White eyebrow . . . "You can come over, my parents don't mind" . . . fabulous sweater knitter . . . George's sweater . . . summer chambermaid . . . Chatham.

Alan Wallack
January 28, 1948
Malibu, Calif.
"Al" . . . The Wall Club . . . seen with Glenn, Ian, and Lee . . . Folk club . . . B.U. . . . "Of course it's beautiful, it's mine" . . . chorus . . . the Cape . . . "Separation Blues" . . . Club 47 . . . Dana's Irish Coffee . . . Girls . . . Harvard Square . . . "I can't let you play it, it's my jug."

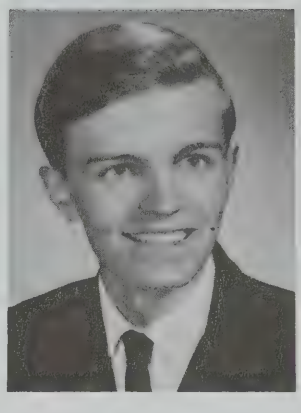

Charles J. Ward
June 3, 1949
Framingham, Mass.
"Chuck" . . . the "Golden Mosquito" . . . painting that mile length of chain link fence . . . "Are you Don Ward's brother?" . . . one of Joey's boys . . . another Bob Cousy . . . those long drives to nowhere . . . did you call up the "Blimp?" . . . goin' out with the girlies?

Kenneth G. Weaver
January 17, 1949
Woonsocket, R.I.
"Ken" . . . the "Weav" . . . colorful sweaters . . . always looking for money . . . hitchhiking throughout the South . . . Band . . . his flashy sax . . . band trips . . . soccer . . . competent babysitter . . . Explorer . . . seen before and after school in the auditorium . . . working at the Wellesley Country Club . . . accident prone.

Michael R. Weaver
April 13, 1949
Baltimore, Md.
"Mike" . . . "Weave" . . . his year in California . . . seen with Andy, Don, Mike and others . . . V.W.'s *do* go! . . . Howdy's . . . Gino's . . . surfing at Nahant . . . long blonde hair . . . the big Buick . . . Band . . . the Beach Boys . . . cottage in Pennsylvania . . . on a safari . . . "Let the train through."

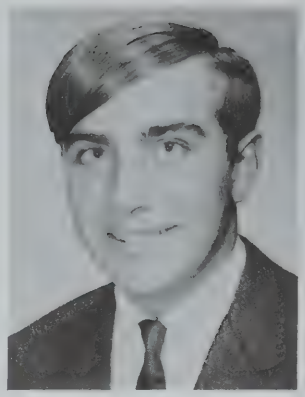

Richard A. Weich
October 5, 1949
Needham, Mass.
'57 Pontiac . . . seen with Don, Glenn and Scottie . . . Pattie . . . parties during the summer . . . records . . . frequent trips to the Cape . . . Babson boy . . . personality plus . . . always with a certain Pattie.

Mary M. Weidemann
September 13, 1949
Elgin, Ill.
Mary . . . clean gym socks? . . . a certain science teacher . . . the "S" motion . . . "that's typical" . . . the fearless babysitter . . . that terrible midwestern accent . . . four meals a day . . . television vs. homework . . . "Miss Graceful" . . . seen with Rosellen and Helen.

Ian Wellins
April 13, 1948
Boston, Mass.
"Iansk" . . . powerhouse peugeot . . . seen with Glen, Al, and Tamba . . . Joyce forever . . . 47 fan chorus . . . Folksong Club . . . "Can you get the car?" . . . ski trips with Joyce and Marcus . . . The Square . . . B.U. . . . "I'll stay in and do my homework" . . . "I'm an out of town boy."

Joyce Wheeler
August 19, 1949
Needham, Mass.
"It's dead" . . . "I'm rejected" . . . Joyceisms . . . discussions on the hill . . . "Suzanne's Place" . . . *Fractured Joyce* . . . working at the library . . . "diddy-bopping" . . . "The babysitter won't let me out tonight" . . . "I'll get my license sometime" . . . her combinations . . . "You're just jealous" . . . her subconscious.

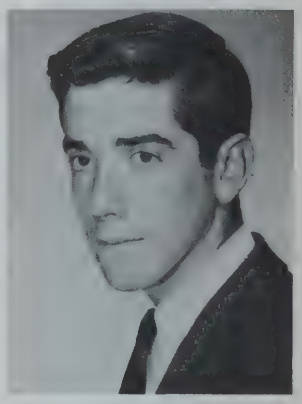

Nancy E. Whipple
November 3, 1949
Boston, Mass.
"Whip" . . . "Sloopy" . . . seen with Berta, Gussie, and Dawna . . . Hudson, New York . . . "Really?" . . . Briarwood . . . that laugh . . . her many loves . . . "When I get my license" . . . loads of sweaters . . . her hubby . . . flip-top collector . . . 4th period . . . co-ordinated . . . that community locker . . . her cousin . . . JACKIE!

Charles William Whetham III
February 28, 1949
Boston, Mass.
"Bill" . . . The Sax . . . F.O.S.A. . . . D.V. . . . Mother Obese's . . . Wildcat . . . fruit of the grape . . . "I'll take John's" . . . always working on the car . . . fishing at Mac's with Dianne . . . Calvert's man . . . "Fried clams, 95 cents qt.?" . . . '55 blue bomb . . . "Our connoisseur" . . . Dianne.

Martha White
November 3, 1949
South Weymouth, Mass.
"Martie" . . . golfing . . . "Suzanne's Place" . . . C.B.T. . . . that Vermont sweatshirt . . . "Your friendly chambermaid" . . . Brewster and Blue Rock G. C. . . . *Advocate* . . . hockey fan . . . those kids from Brewster and Orleans . . . checkin' out the camps . . . dippin' in the Gov. Prence pool? . . . lucky at cards . . . those jokes.

Nancy L. Whitehead
March 2, 1949
Needham, Mass.
Nancy . . . majorettes . . . Candy Striper . . . Calvert's . . . Tilly's girl . . . M.Y.F. . . . those band trips . . . the lunch crowd . . . "Oh, cry" . . . that '61 Lark . . . Italian food . . . a nursing career . . . trips to Fort Devens . . . weekend at Cheryl's . . . a summer at Grant's.

Douglas C. Williams
May 2, 1949
Newton, Mass.
"Doug" . . . "Bill" . . . "I lose more Hondas that way!" . . . "Them's the breaks!" . . . his red Yahama . . . Cello . . . G.B.Y.S.O., Southeastern, All-state . . . Dover back roads . . . member of Needham's H.A. . . . in auditorium with Friz, Puff, Jim, Gio, et. al. . . . his arsenal . . . Debbie . . . "RIGHT!"

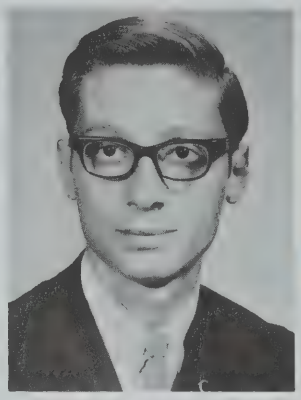

Needham Youth Killed In Crash In Concord, N.H.

CONCORD, N.H. — An 18-year-old Needham youth was fatally injured in a motorcycle accident on Route 89 here yesterday afternoon.

State Police said Douglas C. Williams, son of Mr. and Mrs. Lucius Williams of 116 Bird St., Needham, died at 6:25 p.m. at Concord Hospital soon after the accident.

Investigators said the youth apparently was en route to visit his parents at a camp at Lake Sunapee in Newbury, N.H., about 30 miles from the accident.

Police aid the motorcycle struck six guard rail posts and skidded along the northbound lane of the highway.

Funeral arrangements, which are incomplete, are being made by the Eaton Funeral Home, 1351 Highland Ave., Needham.

Michele Wilson
April 3, 1949
Ottawa, Canada
"Wilzse" . . . her next door neighbor . . . her fangs . . . "Jay's comin' over" . . . fighting it . . . the lab . . . rats . . . August 17, 1965 . . . Owls . . . co-ordinated . . . the car? . . . A '67 Pin . . . Always with Jay . . . her laugh . . . her tidy room . . . Jay.

George A. Winslow
Boston, Mass.
George . . . "I waxed my car so it's going to run" . . . Gym with Mr. Maloney . . . You are pulling a Harry . . . "I bought Evelyn a car" . . . expensive Christmas presents . . . a great sense of humor . . . Evelyn.

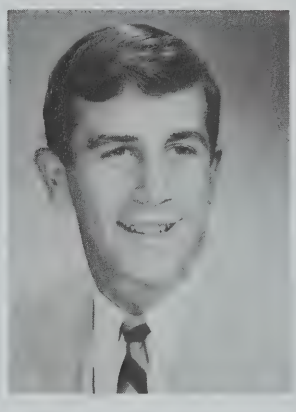

Stanley Winston
November 16, 1949
Boston, Mass.
"Stan" . . . "Winny" . . . co-captain of football team . . . excels in baseball and basketball . . . player coach of Anacondas . . . Batman and best with paddle . . . Three Stooges fan . . . seen with Harry . . . nights at the Cape with Paul, Freddy, Gilligan . . . Charlie and Earl . . . Syl's Chevy . . . Bagels and Half Sours.

Diane Winton
October 15, 1947
Boston, Mass.
"Diane" . . . always on a diet . . . the Dartmouth Six . . . letters from Proctor . . . eggs and carrots . . . mocha almond ice cream . . . modern dance . . . love of elegance . . . likes individualistic clothes . . . modeling . . . light hair.

Randolph Bennett Winton
March 9, 1949
Boston, Mass.
Football . . . the blue convertible . . . "let's go to Bergsons" . . . middle brother? . . . the tank . . . trip to Nausett . . . seen with Bill and Doug . . . grapes . . . that jam session . . . "Did you learn any Modern European?" . . . down the hill.

Christine C. Wisner
August 16, 1949
Providence, R.I.
"Chris" . . . another nut . . . Labor Day Weekend, 1966 . . . "Kid" . . . trips to Truro . . . beautiful smile . . . the jeep at Sandy Neck . . . one-half of the Dynamic Duel . . . White Chevy . . . from Saminack . . . her sense of humor . . . with Sher . . . New Year's Eve, 1965 . . . Prides Crossing . . . Ron.

Mon., July 17, 1967

Dr. Henry Leonard, Author, Educator

OKEMOS, Mich. — Dr. Henry S. Leonard, 61, of Okemos and North Waldoboro, Maine, a university professor at Michigan State University, died July 11 in Frankfort, Germany, where he was studying and vacationing.

Born in Newton, Mass., he had lived in Needham, Mass., many years ago. He received his bachelor of arts and masters degrees from Harvard and received a fellowship from Harvard to study for his doctorate in philosophy at the University of Munich, Germany.

After he received his doctorate in 1931, he taught at Harvard about three years. He also taught at the University of Rochester and at Duke University before going to Michigan State to become head of the philosophy department. He became a university professor about three years ago.

Dr. Leonard was a past president of the Philosophical Association, Western Division, and was a fellow of the Institute for Advanced Study at Princeton, N.J.

He was author of the book "Principles and Right Reason."

Dr. Leonard is survived by his wife, Mrs. Priscilla (Packard) Leonard, formerly of Needham; a son, Dr. Henry S. Leonard Jr. of Pittsburgh, a mathematics professor at Carnegie Insitute; two brothers, Dr. Richard L. Leonard of Greenfield, Mass., and Dr. Edwin P. Leonard of Duxbury, Mass.

Funeral services will be held this week at the Michigan State University Chapel in Lansing. Memorial services will be held for Dr. Leonard at Michigan State and at Harvard when the faculty returns in the fall.

ul and Patriarch Athenagoras
and Orthodox churches of the
urkey on July 25. They are
in Jerusalem.

(UPI Telephoto)

For Unity To Turkey

nity with the churches "still
ivided from us." Pope Paul an-
ounced Saturday he would make
first trip by a pontiff in 1,200

Carol Woodbury
May 18, 1949
Newton, Mass.
"Gussy" . . . seen with Nancie, Slade, and Bethie . . . Gino's . . . bubbling personality . . . always smiling . . . "I'll drive!" . . . summers in Maine . . . the pink bomb . . . "Hey, Gus!" . . . field hockey . . . Leader's Club . . . her locker . . . her junior year . . . "Pardon?" . . . friendly . . . always Billy.

Scott Woodruff
March 30, 1949
Newton, Mass.
"Scotty" . . . S.W. . . . the quiet one . . . surfin' down Maine . . . Wonder why he goes to Maine so often . . . the girls . . . "Oh yeah?" . . . "What homework?" . . . Rayders . . . lead guitar . . . "The old Ford ain't no more" . . . the new Anglia? . . . Joyce . . . Joyce . . . Joyce.

Linda L. Wye
February 10, 1949
Needham, Mass.
"Lyndy" . . . her telephone . . . "So much to do" . . . wrapping . . . an understanding friend . . . *Advocate* staff . . . sunburn . . . future social worker . . . that certain block . . . Rainbow . . . her piano . . . penpals . . . Candy Striper . . . "O.K., then, see ya later" . . . seen with Deb, Carol, Val, and Marcia . . . Ronnie.

Deborah Judith Yanow
February 17, 1950
Bloomington, Ind.
"Debbi" . . . "Dvora" . . . the Secretary's V.I.P. . . . serious . . . piano . . . duets . . . Vive la différence! . . . to "Life"! . . . H.T.C. . . . Brookline, Newton, Mattapan, Boys' Latin . . . wordless conversation . . . outer clique's inner . . . "Hoi!" . . . conservative radical . . . butterfly cocoons and turtle shells . . . "If you will it, it is no legend."

Charles F. Yardley
July 10, 1949
New Haven, Conn.
"Chip" . . . varsity football and baseball . . . Vice President of Varsity Club . . . one of the Anacondas . . . Bat car . . . those birthdays . . . Nobles . . . Goose Rocks Beach . . . skiing . . . a contact lens on the 25 yard line . . . Ede.

Susan G. Zentz
November 4, 1948
Boston, Mass.
"Sue" . . . avid hockey fan . . . friendly to all . . . "Gidget" . . . stock car races . . . loves cars . . . '40 Ford . . . beautiful tan . . . "Sam" . . . nice clothes . . . "How do I look?" . . . loves to dance . . . those discussions . . . "I'm worried" . . . seen with Barb, Cherry, Ginny . . . S.F.

Fred Zikorus
October 19, 1949
Boston, Mass.
"Zeke" . . . homeroom pres. . . . summers with the termites . . . fallin' off the milk truck . . . Saturday nights in Belmont . . . "Martha who?" . . . Doc Dennet's official ad for Johnson and Johnson . . . pre-game pizzas . . . "What?" . . . "I don't know, Stu."

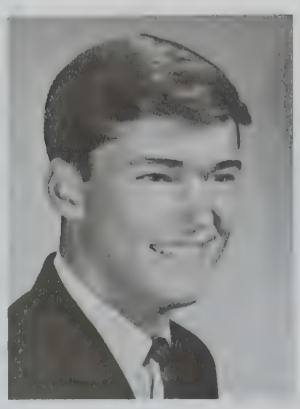

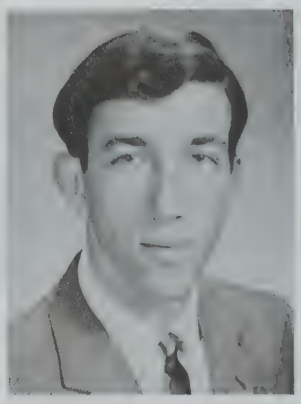

Robert J. Falcione
May 22, 1947
Boston, Mass.
"Bob" . . . great dancer . . . Shrewsbury . . . a newcomer to Needham . . . his red Jeep . . . the summer parties . . . "What are you, cra-zee?" . . . "But officer" . . . his eyes . . . "What did you say her name is?" . . . hot '57 Chevy . . . his buddies at the paper office . . . a good friend.

Shelly Amos
January 17, 1949
Kansas City, Mo.
Ben Franklin, Tom Dooley, and Al Capone . . . Amo . . . UNC . . . Mexican wedding dress . . . Back to Bach . . . "Never go to Hannibal, Missouri." . . . Anarchists Unite! . . . subversive literature . . . philologist . . . the Balkans . . . Zen Buddhism is trite . . . Mississippi . . . "The truth will out?" . . . Ethiopian jazz.

Leonid Grintchenko
September 24, 1949
Liege, Belgium
"Lenny" . . . former Newton High boy . . . working in Brigham's . . . track . . . football . . . Beaching on the Cape . . . Our future electronical technician . . . the quiet one.

Robert Powers
July 24, 1949
Needham, Mass.
"Bob" . . . National Merit semi-finalist . . . 172 average and 250 high in bowling . . . wrestling . . . APP math . . . studying math at Cornell? . . . moved from Georgia . . . Germany . . . nickname suits him fine.

Pamela Sweeney
April 2, 1949
Boston, Mass.
"Pammy" . . . April . . . shopping in Boston . . . cocoa and oatmeal . . . Glen . . . Medfield dances . . . Who is he? . . . "Let's go to Howdies" . . . Saturday nights . . . dirty sneakers . . . G.B. . . . The Dellie . . . Little Nash Rambler . . . third period study hall.

Walter J. Toner
November 3, 1948
Detroit, Mich.
"Wally" . . . Topper . . . good pianist . . . with Mark and Clance . . . his year at prep school . . . AWOL . . . that party . . . sense of humor . . . guitar . . . "Are you kiddin' me" . . . SAT'S . . . summers in West Dennis . . . always a new girl.

Mrs. Brian Helmsdorf
With fondness we remember Mrs. Helmsdorf for her work on the school committee to which she contributed her warmth and understanding.

In Memoriam

Sandra Rogers
We, the class of 1967, pause to remember with affection our classmate Sandy.

Senior
Memories . . .

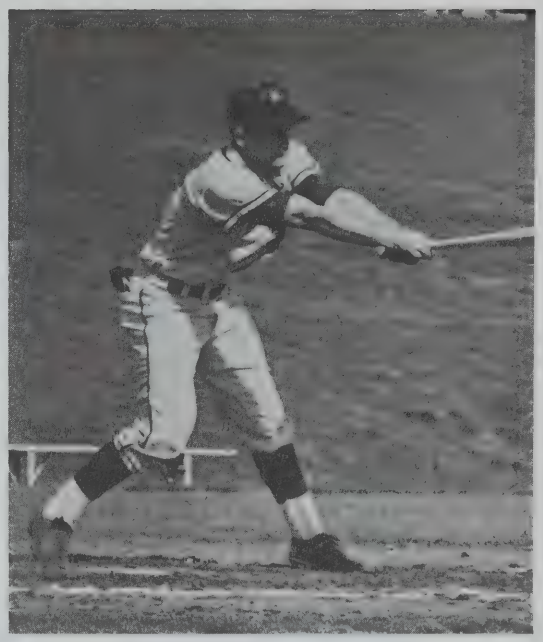

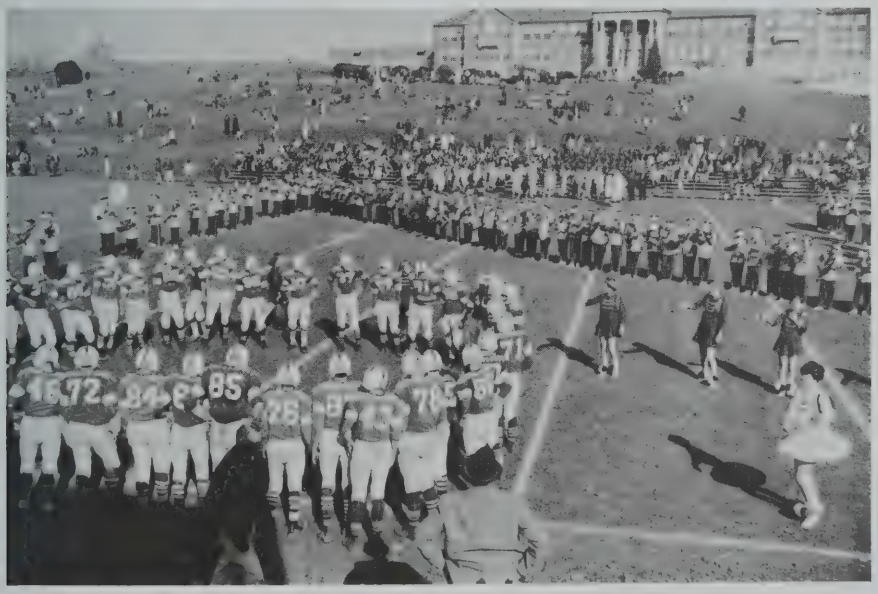

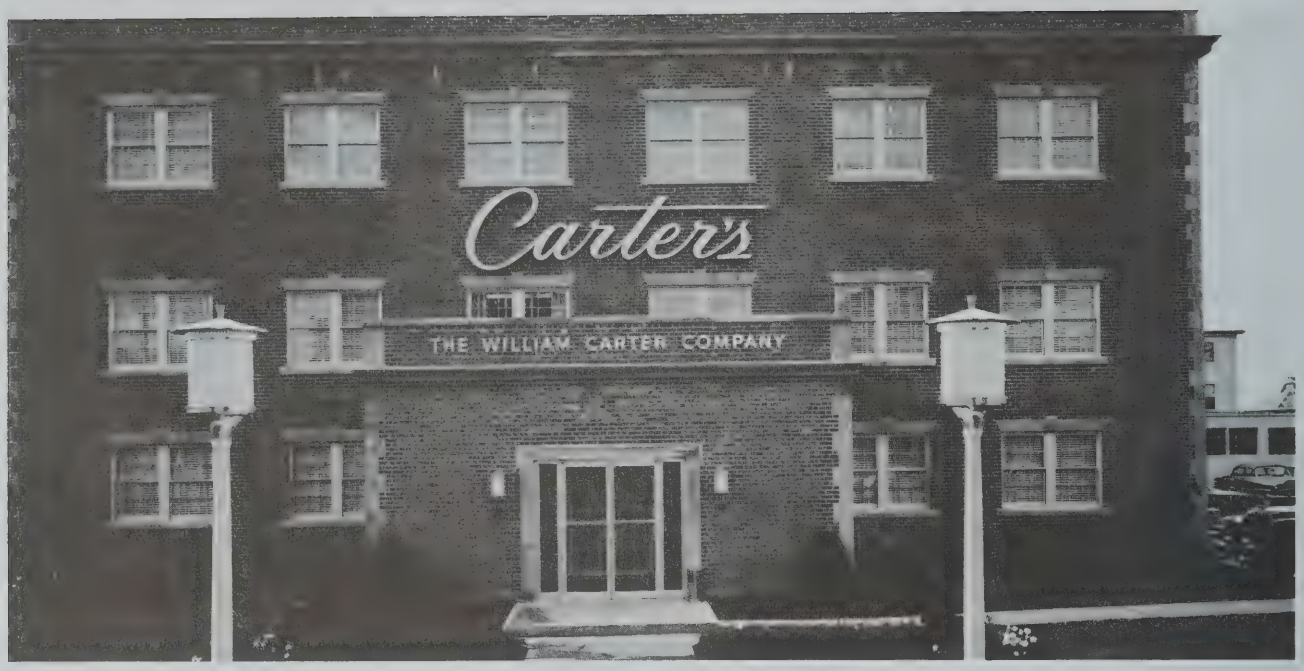

"Quality builds confidence"

The William Carter Company, nationally-known manufacturer of knit underwear and sleepwear for infants, children, men and women operates seven modern plants. Pictured above is the Company's Home Office in Needham Heights, Mass. The manufacturing plants are located in Springfield, Mass.; Barnesville, Thomaston and Forsyth, Georgia; Senatobia and Centreville, Mississippi. In January 1964, Singing Needles, Incorporated, Leola, Pa., became a wholly-owned subsidiary of The William Carter Company.

Carter's is celebrating its 101st Birthday this year. The firm still steadfastly adheres to the high ideals of its founder, William Carter, who said, "Quality builds confidence, quality endures, quality pays."

1865 CARTER'S 1967

102nd BIRTHDAY

Carter's

OBRION, RUSSELL & CO.

Insurance of Every Description

141 Milk Street Boston, Massachusetts 02106

Telephone: 482-6200

We blueprint the basic structure for the insurance of our clients and build their protection on a sound foundation. Only by a complete survey of needs, followed by intelligent counsel, can a proper insurance program be constructed.

We shall be glad to act as your insurance architects. Please call us at any time.

WEST SUBURBAN OFFICE

1095 Great Plain Avenue Needham, Mass. 02192

Robert J. McGrath—Manager
Lauretta R. Pippo—Assistant Mgr.

Telephone: 449-1134
Needham

We are proud of the part Westwood Studios has played in the production of your yearbook. It is with this same pride in our work, and our interest in producing better portraits and candids, that we hope you may call upon our services in the future.

Westwood

STUDIOS

320 Dover Road, Westwood, Massachusetts 02090
Telephone 326-0034

Portraits, Wedding Candids, and Yearbook Photography

FEELY CHEVROLET, INC.

Sales — Service

70 Chestnut St. — 268 Chestnut St.

Needham, Mass.

444-2800

THE NEEDHAM CO-OPERATIVE BANK

NEEDHAM, MASSACHUSETTS

Assets: Over Thirty-seven Million Dollars

Organized for and Dedicated to the
Principles of Systematic Thrift
and Home Financing

Over seventy-five years of Community
Service in Financing the Building of
Homes in Needham and Surrounding Communities

Joel H. Bennett

NEEDHAM

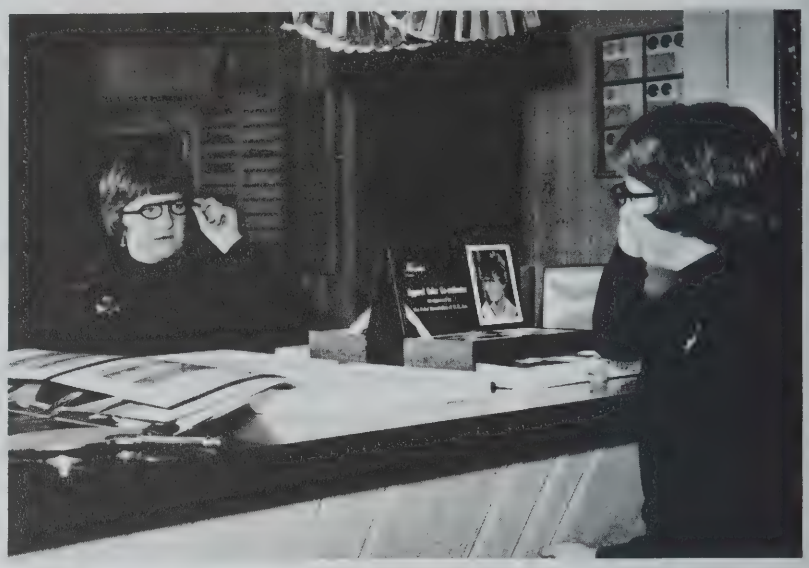

MUZI FORD CITY

Bargaintown, U. S. A.

557 Highland Ave.

444-5300

Falcon—Fairlane—Galaxie—Thunderbird—Mustang

Furniture *Carpets* *Draperies*

PETERSON-TONER INC.
INTERIOR FURNISHINGS

902 GREAT PLAIN AVENUE
NEEDHAM, MASS. 02192
TEL: (617) 444-2181

AKERS ASSOCIATES, INC.
REALTORS

Real Estate—Mortgages

935 Great Plain Avenue Needham, Massachusetts
HIllcrest 4-7400

444-9719

It pays to look well

NEEDHAM BARBER SHOP

920 Great Plain Ave., Needham, Mass.
Next Door to Paramount Theatre

Compliments of

EADIES FINE FOODS

1430 Highland Ave.
HIllcrest 4-1011

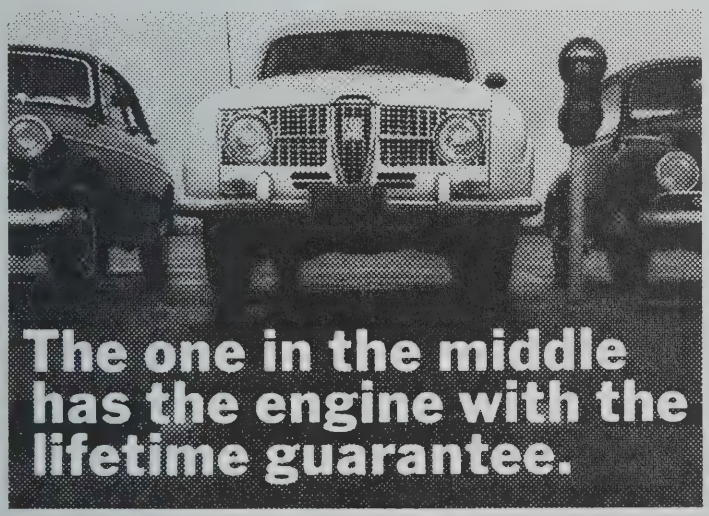

The SAAB "Shrike" engine is guaranteed for the lifetime of the car (while the car is with the original owner). Any SAAB dealer will replace defective parts at no cost, except labor. (And for the first 24 months or 24,000 miles, no cost for labor.) Prices start at **$1795/SAAB**

Suggested retail price P.O.E. East Coast. Transportation, local taxes, dealer's preparation and handling charges additional.

444-0441
359-4304

HILLCREST AUTO, INC.
20 JANES AVENUE
MEDFIELD, MASSACHUSETTS 02052

Compliments of the

FIRESTONE TIRE
&
RUBBER COMPANY

Compliments of . . .

CALVERT'S

938 Highland Avenue

Needham Heights

Compliments of

DUDLEY, GARLAND AND JENSEN, INC.

126 Gould St.
Needham Heights

Compliments of

HOWARD JOHNSON'S

Compliments of

J. F. WHITE CONTRACTING CO.

10 Kearney Road

Compliments of

SPECTOR FREIGHT SYSTEM, INC.

Compliments of

PHILCO DISTRIBUTORS INC.

Compliments of

BEREJIK MOTORS INC.

F-85
Cutlass Supreme
442
Vista Cruiser
Cutlass

126 Highland Ave.
Needham, Mass.
444-4797

Open nights till 9 P.M.

TORONADO!

Delmont 330
Delmont 425
Delta 88
Delta Custom
Ninety Eight

Compliments of

PHILCO DISTRIBUTORS INC.

Phone HI 4-2751

VARA MOTORS

Auto Repairing and Supplies

33 Central Ave. Needham Heights, Mass.

COMPLIMENTS
of

DAVIES, ROSE-HOYT
Pharmaceutical Division
of the
Kendall Company

633 Highland Avenue
Needham Heights, Mass.

R. C. A. WHIRLPOOL GE NORGE
SPECIALISTS IN .·. PHILCO BENDIX CROSLEY

C and C APPLIANCE SERVICE
41 CENTRAL AVENUE NEEDHAM. MASS.

Washers - Refrigerators - Dryers - Air Conditioners
Ranges and Freezers

Charles Hannigan
Charles LeBlanc

Tel. DE 2-5283

Compliments of

GINO'S PIZZA

121 Chapel Street

Needham, Massachusetts

444-0310

Telephone Reservations Accepted
HIllcrest 4-9614

NEEDHAM BOWL-A-WAY

16 Chestnut St., Needham, Mass.

Air-Conditioned

CHAMBER'S MARKET

902 Highland Ave.

Needham Heights, Mass.

TAYLOR'S STATIONERY

GREETING CARDS GIFTS OFFICE SUPPLIES

TYPEWRITERS SCHOOL SUPPLIES

109 Chapel St. HI 4-6578

Best Wishes to the Graduating Class

JACKSON FABRICS

FRANK'S

Needham Hardware Co.
Sporting Goods

909 Great Plain Ave.

Needham, Mass. Telephone 444-5356

Compliments of

FIRST BANK AND TRUST COMPANY OF NEEDHAM

1211 Highland Avenue

A. Clinton BROOKS & Co.

Realtor

1093 Great Plain Ave.

Call 444-0505

ART SHADE CO.

Lamps • Custom Lamp Shades
Repairing & Recovering • Lamps Mounted

165 Chestnut Street • Needham, Mass. 02192
Telephone (617) 444-1908

compliments of

AUSTIN'S SERVICE INC.

1111 Great Plain Avenue

BIRD'S HILL PHARMACY

401 Great Plain Avenue

(Opposite Bird's Hill Railroad Station)

Open 7 Days a Week

8 A.M.-9 P.M.

FREE DELIVERY ANYTIME

449-0550

To the 1966 Graduating Class our heartiest congratulations.

When you start working and receive your first salary, we invite you to come in and open a Savings Account. Then, make it a habit to save something each pay day. Building a healthy bank balance will give you a wonderful feeling and prove that you have what it takes to get ahead financially. We'll welcome you as a depositor.

NEEDHAM *Office*
Newton **SAVINGS BANK**

"Other offices serving the Newtons and Wellesley"
Newton Center — Wellesley square
Newton Corner — Chestnut Hill
Newton Highlands

compliments of

MODERN BARBER SHOP

103 Chapel Street

Needham, Mass.

CHENEY ENGINEERING CO.

Registered Land Surveyor and Civil Engineer

444-5169

317 Chestnut St. — Needham

compliments of

R. D. BURNHAM CO., INC.
Realtors

938 Great Plain Avenue — HIllcrest 4-3020

H. S. LOCKE & SON COMPANY

Building Supply Center
of
Needham

73 Chestnut Street — 444-0022 — 444-5680
opposite the fire station

MORTGAGES
INSURANCE
APPRAISALS

NEEDHAM - DOVER
WESTWOOD AND
COUNTRYSIDE

Williamson REALTY, INC.

928 Great Plain Avenue — Needham, Mass.
444-5140

Linoleum & Vinyl Floors — Window Shades & Formica Counters

NEEDHAM SHADE & LINOLEUM CO., INC.

444-1868 — 315 Chestnut Street

CROWELL'S FLOWERS

NEEDHAM, MASSACHUSETTS

Phone HIllcrest 4-3051

Compliments of

MALEY'S DRY CLEANERS

Compliments of

DUVALL & TRUDEAU
TEXACO SERVICE STATION

399 Chestnut Street
Needham, Massachusetts
HIllcrest 4-9734

SHERMAN & COWLES
Newsdealers

Old Needham "Railroad Station"
1027 Great Plain Avenue
Needham 92, Mass.

ALLEN HARDWARE CO.

1028 Great Plain Ave.
FREE DELIVERY HI 4-4000
HI 4-4001

JOIN THE BOOSTERS
Needham's Largest
and
Most Complete Hardware Store

SHERWIN-WILLIAMS

Open a Charge Account *We Deliver*

918 Great Plain Avenue

Needham, Mass. HI4-4698

Compliments of

SALAMONE & SONS
37 Chestnut Street
HIllcrest 4-5779

PEUGEOT TOYOTA
SALES & SERVICE

DAYS
444-0714 444-9689

NIGHTS
444-5686

EUGENE F. McCULLOCH
GENERAL AUTOMOBILE REPAIRING
BATTERIES - TIRES - ACCESSORIES
24 HOUR TOWING AND EMERGENCY SERVICE
GAS & OILS

52 WEXFORD STREET NEEDHAM HEIGHTS, MASS. 02194

Days
444-6800

Nights
444-2496
-0553

Williamson Electrical Co., Inc.
43 Fremont Street
Needham Heights, Mass. 02194

Ralph G. Quilty

Exit 56E
Route 128

Compliments of

NEEDHAM JEWELRY STORE

RIMMELE'S MARKET
FINE SEA FOOD, MEAT
vegetables, fruits, groceries

Telephone 444-2000

988 Great Plain Ave.

Compliments of

THE BERKELEY STORE

TONY'S BARBER SHOP

Needham's oldest
4 Barbers

1072 Great Plain Avenue
Tel. HI 4-1384

compliments of

FRANK TROCCOLI HAIR STYLISTS
"To those who prefer the finest"

199 Chestnut Street
Needham Massachusetts
Tel. HIllcrest 4-6330

STEPHEN - ROBERTS
Beauty Salon
1085 GREAT PLAIN AVE.
TEL. 444-1865

APPOINTMENT

Compliments of

MILLS ENGINEERING CO., INC.

10 Kearney Rd.
Needham Heights

Compliments of

CONTROL EQUIPMENT CORPORATION

19 Kearney Road
Needham Heights, Mass.

444-7550

Hillcrest 4-2772 20 Chestnut St.

BEAUTY NOOK

Hair Stylists

THE BOWLING GREEN, INC.

380 Chestnut Street
Needham 92, Mass.
Tel. 444-9720

AIR-CONDITIONED
BOWL FOR HEALTH

Joe Casanova Bob Daly

INSURANCE ESTIMATES

NEEDHAM BODY SHOP, INC.

expert auto body repairing and refinishing

"COLLISION WORK OUR SPECIALTY"

JEROME (Jerry) Lynch
Tel. 444-9747

43 Wexford St.
Needham Heights

Compliments of

WEST'S

Men's and Boys' Clothing

Camping Equipment

1016 Great Plain Ave.

Needham, Mass.

444-2112

Best Wishes from

STEVENS DOOR SALES CORP.

15 Kearney Road
Needham Heights
Tel. 244-5495

Overhead Garage Doors
Electric Operators

Jeep Sales & Service

R. C. MUIRHEAD, INC.

207 Highland Avenue
Needham Heights 02194
444-2726

Success to the Graduates
from

POPULAR DISTRIBUTORS INC.

161 Highland Ave.
Needham Heights

Compliments of

F. W. WOOLWORTH COMPANY

AMERICA'S FAVORITE STORE

Needham, Mass.

American Beauty Studio

951 Great Plain Ave.

Needham, Mass. HI 4-0216

JACOBS' SHOE STORE

30 Chestnut Street

Bostonian Sandler

Hush Puppies Keds

American Girl

Compliments of

KINNE'S PHARMACY INC.

Serving Needham since 1928

Compliments of

W. R. MARSILLI

Lawn & Garden Tools, Supplies & Equipment

53 Chestnut Street
Needham, Massachusetts 02192

DUFFY & BOYNTON

1084 Great Plain Ave.

Watch Repairing and Gifts

YOUNG'S FURNITURE CO., INC.

1036 Great Plain Avenue Needham, Massachusetts

Four Complete Floors of Furniture
Charge and Budget Accounts

Hi 4-2278

BEDROOM MATTRESSES RUGS DINING ROOM

BOB'S BARBER SHOP

855 Highland Ave.
Needham Heights

Bob Doucette, prop.

MANTER'S PHARMACY

910 Highland Ave.

Needham Heights

BEST of LUCK
to the
CLASS OF '67
we'll
miss you
from the
CLASS
of '68

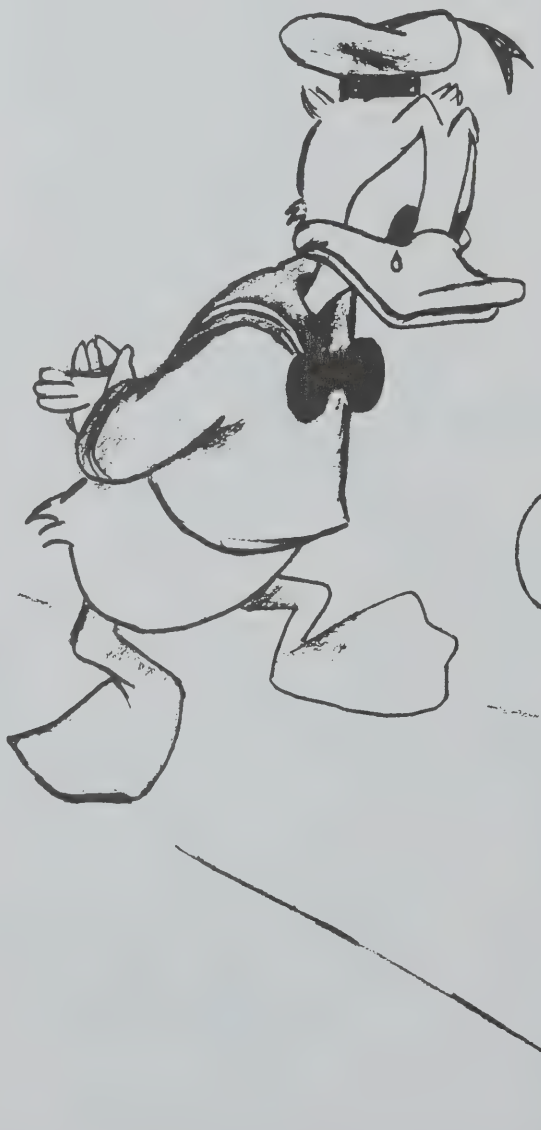

PERLIN'S
For Men & Boys

Nationally Advertised Brands of
Clothing and Haberdashery

1019-1023 Great Plain Avenue
Needham, Mass.

REDD'S DELICATESSEN
Catering our specialty
Finest of Foods

250 Highland Avenue, Needham, Mass.
444-9610

Compliments of

PANELLA'S FOOD CENTER
50 Central Ave.

To Serve Your Every Real Estate Need
REAL ESTATE—INSURANCE

VICTOR E. GATTO
REALTOR

Cantabrigia Homes
Res: 444-3217 1034 Great Plain Avenue
Office: 444-0503 Needham, Mass.

EATON FUNERAL HOME
1351 Highland Avenue
Needham, Mass.

Compliments of

PARCO ENGINEERING CORPORATION
29 Franklin Street
Needham Heights, Massachusetts

MARTIN OPTICIANS
Needham's Newest and Most Modern
Optical center

119 Chapel Street—"On the Common"

- Prescriptions filled
- Frames Repaired
- Sun Glasses

444-4947

Compliments of

YOU-DO-IT ELECTRONICS HOBBY CENTER

Compliments of

DENNY MOY'S CATHAY INN

Needham Hyannis

DUZ 'N DONUTS
260 Chestnut Street
Needham, Massachusetts
444-8077

Best Wishes Graduates
HILLCREST HOMES
Gerald V. Quinnan
16 Eaton Square

With Compliments of
THE BOOKSHELF, INC.
1037 Great Plain Avenue
Needham, Massachusetts 02192

Compliments of
OFF THE RECORD
125 Chapel Street
Needham, Massachusetts
449-1064

C. E. BOSSELMAN
Plumbing and Heating Contractor
40 Chestnut Street
Needham, Massachusetts 02192
444-2918

NEEDHAM APOTHECARY
214 Chestnut Street
(Next to Glover Hospital)
24 hour emergency prescription service

Compliments of
HEIGHTS COFFEE SHOP
"good food and donuts"
Open 6 A.M.—8 P.M.

H. P. WINCHESTER & CO.
For all your Insurance needs
Auto • Fire • Life
936 Great Plain Avenue
Needham, Mass. 02192
444-7103

STUYVESANT FOOD SHOP
Featuring the finest sandwiches
and delicatessen
444-9741

PELCO INDUSTRIES
Kitchen Remodeling Aluminum Products
free estimates
1041 Great Plain Avenue, Needham
444-0700

Best Wishes to the Graduating Class

HENRY FINE CO.

NEEDHAM TV & RADIO LAB, INC.

910 Great Plain Avenue

Needham, Massachusetts 02192

Phone 444-3986

Compliments of

ROCHE BROTHERS MARKET

Quality Produce "serving you best"

Compliments of

WHITTEMORE ASSOCIATES, INC.

3 Wexford St.
Needham Heights, Mass. 02194

Church Goods Dealer

R A Z I R

Compliments of

NEEDHAM FIRESTONE

Sporting Goods
Bicycles
Auto Accessories

240 Chestnut St.
Needham, Mass.
444-2821

THE KNIT NOOK

95 Chapel Street
Needham 92, Massachusetts
444-0982

THE FINEST IN PROFESSIONAL BEAUTY CARE

Telephone: 444-9222

Larry's Beauty Salon

36 Chestnut Street
Needham, Mass. 02192

DISTINCTIVE HAIR STYLING • ALL BEAUTY SERVICES

E. INDRESANO

OIL BURNER INSTALLATIONS
RANGE & FUEL OIL

Call 235-0633

41 KEARNEY RD. NEEDHAM

Compliments of

SAMUEL BLONDER

GOOD LUCK IN THE FUTURE TO THE
CLASS OF '67
'67
MOST LIKELY TO SUCCEED
FROM THE CLASS OF '69

SPONSORS

Dr. and Mrs. John Russell Barker

Mr. and Mrs. John J. Barrett

Mr. and Mrs. Edward T. Barry

Mr. and Mrs. Robert I. Beers

Mr. and Mrs. D. Frank Benson

Mrs. Dorothy G. Berry

Dr. and Mrs. C. R. Berube

Mr. and Mrs. Paul F. Bickford

Mrs. Barbara S. Blaisdell

Mr. and Mrs. Earl P. Bogue

Dr. and Mrs. Hathorn P. Brown

Mr. and Mrs. William R. Brush

Mr. and Mrs. Samuel B. Burgess

Mr. and Mrs. Ferdinand J. Campagna

Mr. and Mrs. Charles B. Carroll

Mr. and Mrs. Robert W. Chalue

Mr. and Mrs. Carl A. Christensen

Mr. and Mrs. Edward A. Clancy

Mr. and Mrs. William W. Clarke

Mr. and Mrs. John Colahan

Mr. and Mrs. Roderick J. Cowles

Dr. and Mrs. John E. Doherty

Mr. and Mrs. Francis J. Donahue

Mr. and Mrs. Arthur C. Donovan

Mr. and Mrs. Robert O. Dow

Mr. and Mrs. Charles E. Downe

Mr. and Mrs. Albert L. Dwyer

Mr. and Mrs. Douglas L. Eckhardt

Dr. and Mrs. Charles Easterday

Mr. and Mrs. Raymond P. Felkel

Mr. and Mrs. W. Clifford Fisher

Mr. and Mrs. Paul F. Fitch

Mr. and Mrs. Thomas H. Forman

Mr. and Mrs. Archie W. Friswell

Mr. and Mrs. Clinton D. Gerlach

Mr. and Mrs. Oscar P. Goldberg

Mr. and Mrs. Charles Gotthardt

Mr. and Mrs. William E. Greer

Dr. and Mrs. Albert J. Grennan

Mr. and Mrs. Donald B. Griffin

Mr. and Mrs. Richard P. Griffin

Dr. and Mrs. Peter P. Gudas

Mr. and Mrs. Harry L. Gustafson

Mr. and Mrs. Robert J. Heald

Dr. and Mrs. Sumner H. Hoffman

Mr. and Mrs. Frederick H. Hopewell

Mr. and Mrs. Harold F. Lane

Mr. and Mrs. Malcom C. Lang

Mr. and Mrs. Ralph E. Leader

Dr. and Mrs. Feung B. Lee

Dr. and Mrs. Carl J. Monacelli

Mr. and Mrs. Frederic S. Mann

Mr. and Mrs. Roland C. March, Jr.

Mr. and Mrs. A. Richard Mekelburg

Mr. and Mrs. Harold T. Merriam

Mr. and Mrs. James A. McGaffigan

Mr. and Mrs. E. Robert McLellan

Mr. and Mrs. Edwin P. Miller

Mr. and Mrs. James R. Mooney

Mr. and Mrs. Jay L. Morgan

Mr. and Mrs. Ralph W. Morrison

Mr. and Mrs. Robert S. Morse

Mr. and Mrs. Vincent J. Murphy

Mr. and Mrs. W. C. Nemitz

Mr. and Mrs. John W. Newton

Mr. and Mrs. Robert C. O'Connell

Mr. John T. O'Neill

Dr. and Mrs. Ralph S. Paffenbarger, Jr.

Dr. Alfred F. Papineau

Mr. and Mrs. Ralph P. Papirno

Mr. and Mrs. Robert W. Pearson

Mr. and Mrs. Richard C. Peirce

Mr. and Mrs. George H. M. Rountree, Jr.

Mr. and Mrs. Leonard W. Rowley

Mr. and Mrs. Robert W. Saumsiegle

Mr. and Mrs. Harold E. Schroeder

Dr. and Mrs. Leslie Silverstone

Dr. and Mrs. William D. Temby

Mr. and Mrs. Robert R. Thunstrom

Mr. and Mrs. Albert J. Trabucco

Dr. and Mrs. E. J. Trafidlo

Mr. and Mrs. George H. Twickler

Mr. and Mrs. Howard C. Tyrrell

Mr. and Mrs. John Urquhart, Jr.

Mr. and Mrs. James Walker

Mr. and Mrs. Ed Weideman

Dr. and Mrs. Thomas H. Weller

Mr. and Mrs. John A. Whipple

Mr. and Mrs. Eliot P. Winston

Mr. and Mrs. James W. Winton

Mr. and Mrs. Robert L. Woodbury

Mr. and Mrs. Frederick Woodruff

Mr. and Mrs. Ellis F. Wye

Mr. and Mrs. Albert Yanow

Mr. and Mrs. Charles F. Yardley

Dr. R. H. Cosentino

Mr. and Mrs. James D. Murray, Jr.

Mr. and Mrs. Robert W. Muther

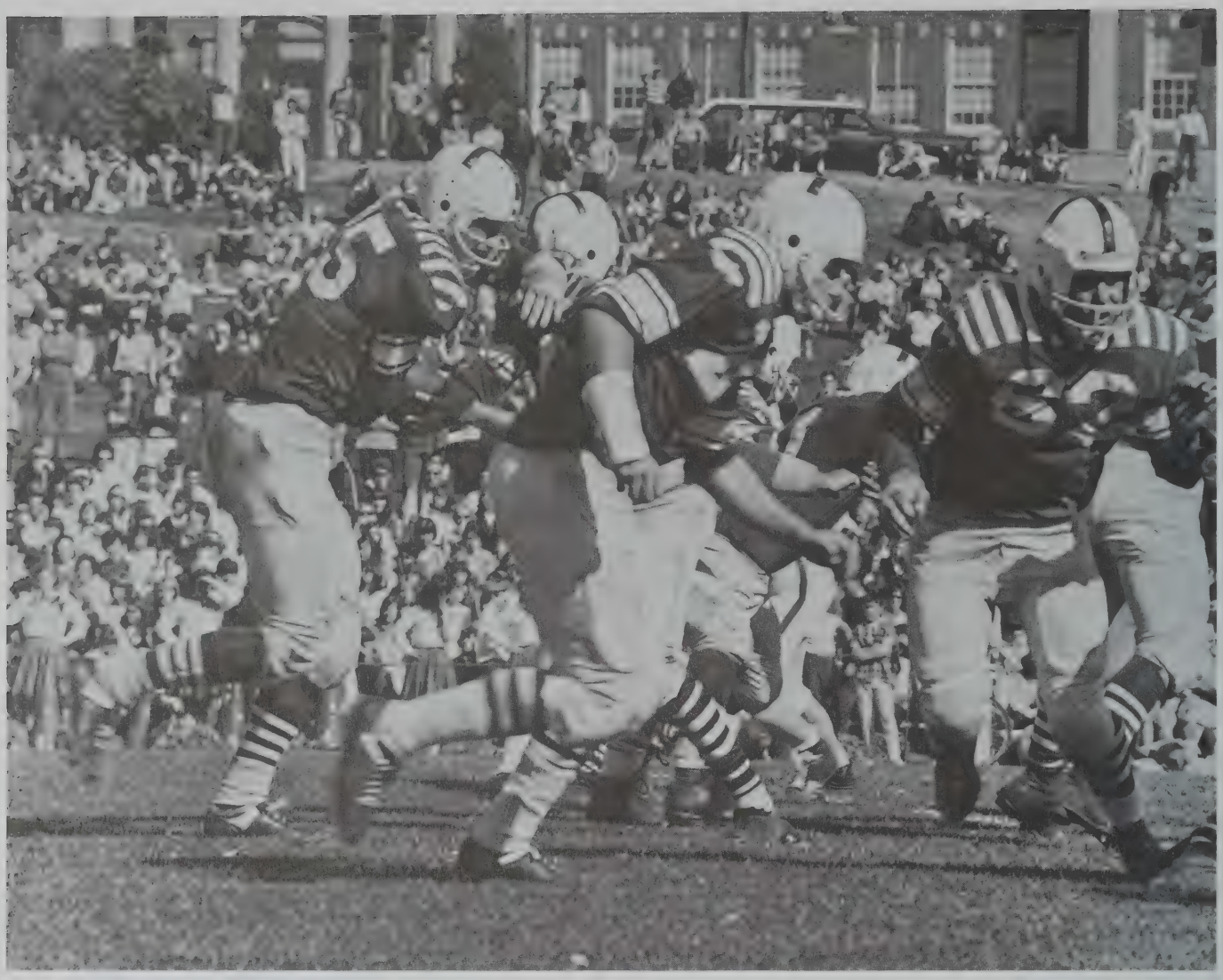

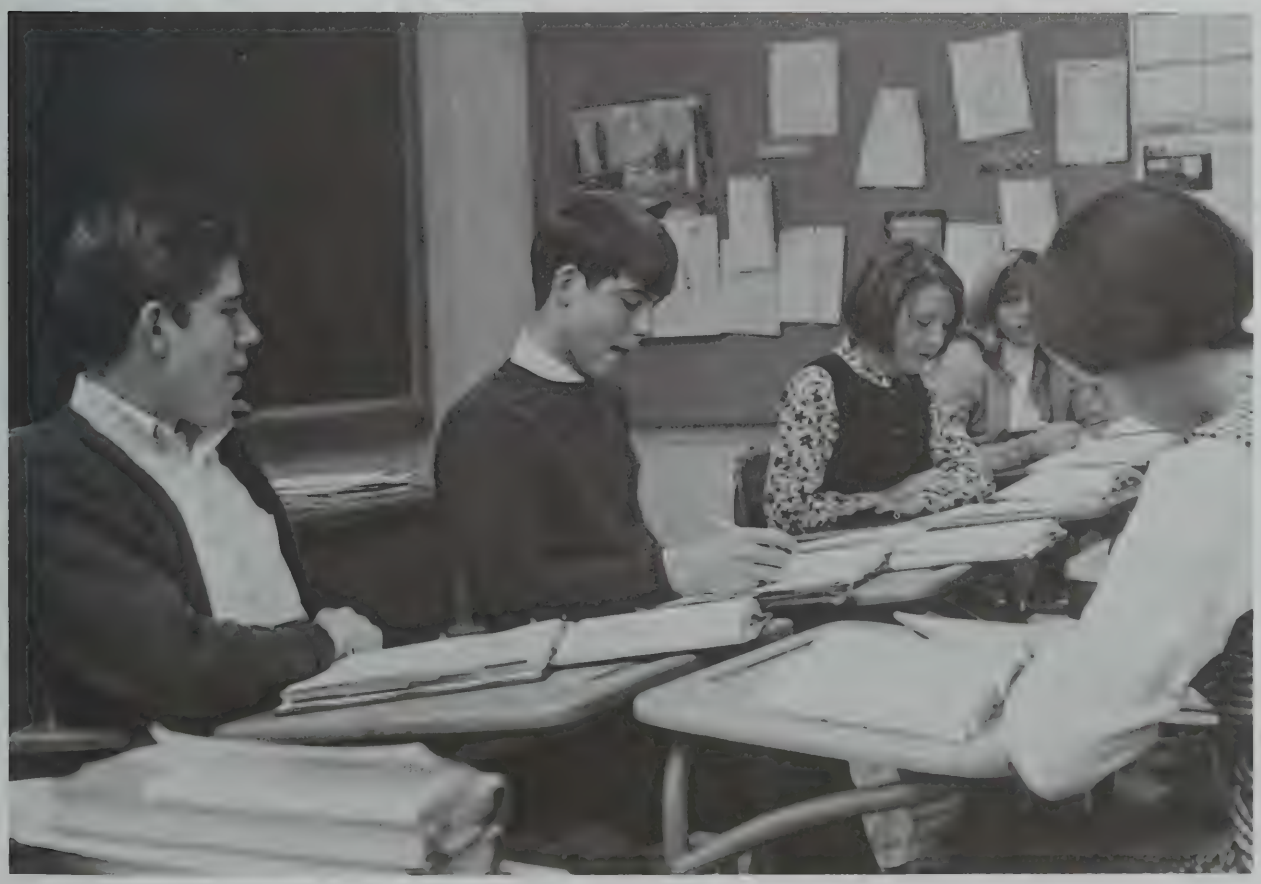

This book printed by VELVATONE, a special process of lithographic printing. Sole producers: Wm. J. Keller Inc., Buffalo, N. Y. *No other printing firm* is authorized to use the Velvatone method.